

Crawler Excavator

R 966

Litronic®

Generation

6.1

Engine

429 HP / 320 kW

Tier 4 Final

Operating Weight

Backhoe: 77,550 kg / 170,970 lb

Shovel: 70,650 kg / 155,760 lb

Bucket Capacity

Backhoe: 1,65 – 5,50 m³ / 2,16 – 7,19 yd³

Shovel: 3,50 – 5,00 m³ / 4,58 – 6,54 yd³



LIEBHERR

Performance

Performance – Power,
Versatility and Productivity

Economy

Profitability – Efficiency and
Reduced Operating Costs

Generation

6.1

Engine

429 HP / 320 kW

Tier 4 Final

Operating Weight

Backhoe: 77,550 kg / 170,970 lb

Shovel: 70,650 kg / 155,760 lb

Bucket Capacity

Backhoe: 1,65 – 5,50 m³ / 2,16 – 7,19 yd³

Shovel: 3,50 – 5,00 m³ / 4,58 – 6,54 yd³



Reliability

Reliability – World-Renowned
Robustness

Comfort

Spacious, Ergonomic
and High-Visibility

Easy Maintenance

Simple Service – Easier and
Safer Service Check Points



Performance



**Performance –
Power, Versatility and Productivity**

High Performance for Maximum Productivity

The R 966 crawler excavator is characterised by its maximum productivity. Whether be it in earthmoving or quarry applications, this 70 tonne class excavator has an optimised hydraulic system matched together with intelligent operating modes. This ensures the capability for operating on large construction sites and in a quarry.

Reliable Working Capacity

The Liebherr V8 engine on the R 966 is very productive thanks to its high torque even at low speeds. The digging and breakout forces of 69,240 lbf and 79,580 lb respectively ensure fast and efficient working cycles. Equipped with a Liebherr bucket and tooth system it guarantees easy penetration into material for simple extraction. The R 966 stability and fluid movements of the machine ensure smooth and fast loading of dump trucks.

Optimisation of Hydraulic System for Constant Power

With an independent 3rd pump dedicated for swing the R 966 has optimal power. This provides maximum torque while swinging and the remaining two pumps still have full power for other excavator functions.

The Versatility of the Wide Range of Attachments

Thanks to the wide variety of attachments, optimised kinematics, the R 966 impresses with its versatility in all applications.

Liebherr Engine

- New Tier 4 Final engine with SCR exhaust gas after-treatment system
- Designed specifically for construction applications
- Liebherr Common-Rail injection system for optimised output
- Automatic fuel-saving idling system

Choice of Work Mode

- E Mode – Economy: for economical and ecologically-friendly operation. Minor restriction of power without affecting the load lifting and excavating capacities
- P Mode – Power: for high excavation capacities and difficult applications. Pump flow and power are not limited
- S Mode – Sensitivity: for precision jobs and loading of materials
- P+ Mode – Full Power: especially designed for increased power; only recommended for extreme applications

Floating Boom Function

- Increased hydraulic flow for the other cylinders (stick and/or bucket for example)
- More power available, making it easier to extract materials and reduce work cycle times
- Increased service life when a hydraulic hammer is used



Economy



**Profitability – Efficiency and
Reduced Operating Costs**

Low Operating Costs

Thanks to its high technology and its innovation, the Liebherr France Company increases the performance of its machines while reducing their fuel consumption. Examples of this are the new diesel engine, automatic idling, electronic engine speed sensing control, Regeneration Plus function and the hydrostatic cooling system (fans operate only when necessary). Consequently, the reduced fuel consumption means less pollution.

LiDAT Fleet and Machine Park Management Tool

To improve your machine management, Liebherr has developed its own data transmission system using the GPRS network. This system allows you to instantly know the position of your excavator via a web interface. Thanks to data transmission, the LiDAT system developed and manufactured by Liebherr keeps you informed about fuel consumption, number of service hours or machine faults, just to name a few. LiDAT allows you to be proactive and more responsive: organizing and maintaining your fleet for increased productivity.

An Excellent After-Sales Service

The after-sales services can be customized to suit and respond to your specific needs. Several programs, such as ReMan, ReBuilt and Repair provide the perfect, economical solution, always including the manufacturer's quality and guarantee. A team of technicians, specialized to intervene on your machines, has all the latest-generation diagnostic tools, for a reduced down time of the machine. By following your chosen maintenance program, you will also obtain a higher resale price.

Liebherr Tools

- Wide range of tools suitable for every type of application
- Tools designed for maximum productivity and durability
- Shape of buckets designed to assist the filling and stability of bulky materials during the transport stages
- Hydraulic quick coupler system



Liebherr Lubricants

- Complete range of lubricants and coolants for your Liebherr engines
- Special service with product specialists available to listen to and advise you



Spare Parts Service

- The spare parts required are available from our logistics centre, for delivery around the world, thus guaranteeing optimal machine availability for assignment
- Over 100,000 different spare parts are available in stock

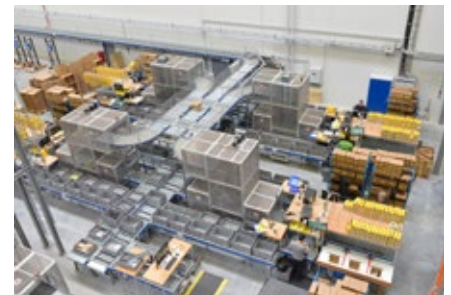

Reliability



**Reliability –
World-Renowned Robustness**

A Durable and Tried-and-Tested Design

In demanding applications Liebherr represents the benchmark for the robustness of its machines and the quality of the Liebherr components. Several casted parts are used for the design of the machine and are a testimony to the expertise and know-how of the manufacturer. With the large-sized attachments the R 966 crawler excavator is ideal for tough applications.

A Tried-and-Tested Production Process and Advanced Technology

Liebherr development process integrates advanced digital tools in the fields of finite element computation, fatigue calculation and other simulation software. The results are then validated on special test benches prior to carrying out endurance tests on the entire machine in extreme conditions.

High-Performance and Durable Undercarriage

Liebherr offers a large and unique range of welded or bolted undercarriages. The chamfered track pads have optimal manoeuvrability and are more resistant to wear on rocky terrain. The Liebherr travel drive is more powerful and better protected. The supporting rollers with double bearings guarantee improved load distribution and thus better durability over time.

Specific Solutions Tailored to Customer Requirements

In the case a customer has a special request to address a specific application the customized solutions are designed and manufactured by Liebherr. This ensures successful integration and optimal performance of the excavator for the customer. As a sign of reliability Liebherr provides a manufacturer's warranty for the entire excavator including specific components as well as the electronics.

SCR Filter System with Diesel Exhaust Fluid (AdBlue®)

- Diesel exhaust fluid level indicator on the display
- Liebherr design > complies with Tier 4 Final standard
- No need for particle filters (DPF) and exhaust gas recycling (EGR)
- Simple system for enhanced reliability and less maintenance

Undercarriage

- Robust design for greater resistance and a better distribution of forces
- Easy and safe transport thanks to integrated securing hooks
- Three different types of travel mechanism, one of which is variable

Key Components Developed by Liebherr

- Perfect harmonization of the machine elements, designed specifically for earthmoving and quarry applications
- Combustion engine, hydraulic pumps, swing mechanism, cylinders and electronic components are designed and manufactured by Liebherr
- Purpose built options such as special attachment lengths
- Specific tools and custom protection can be added at the factory

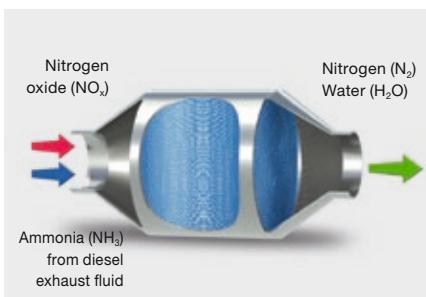

Comfort



**Spacious, Ergonomic
and High-Visibility**

A Spacious and Ergonomic Work Station

The cab offers a generous space for maximum comfort. Equipped, among other things, with a pneumatic seat with heater as standard (optional with airconditioning), controls connected to the seat and high-performance automatic air-conditioning, the cab creates a pleasant working environment. All the controls are precisely laid out in an intuitive manner for greater responsiveness and concentration while working. The cab is mounted on viscoelastic studs for significantly lower vibration.

Fully Automatic Air-Conditioning

The automatic air-conditioning with touchscreen controls has several ventilation outlets for optimum ambient air in the cab.

High Resolution Color Touchscreen

The color touchscreen is a true human-machine interface for controlling several comfort functions, such as the radio, and more operational functions, such as work modes, tool types and even the backup camera.

A Spacious and Comfortable Cab

The cab of the R 966 is the most spacious cab in 70 tonne machine class. It offers unrivalled comfort for higher operator productivity during long working hours. With the highest level of protection on the market the impact-resistant windows offer maximum safety.



Control Screen

- 7" color touchscreen
- Several setting, control and surveillance options
- Robust and reliable design (Ingress Protection Rating IP65)
- Compatible high resolution video for displaying the rear camera image

Heightened Visibility

- Rear camera integrated in the counterweight as standard and camera for side area monitoring, for visibility and heightened operating safety
- Optimized design of the whole upper-carriage providing the operator with an improved field of vision
- Secure emergency exit through the rear window

New Options

- 360° camera
- Windshield wiper on bottom part
- Light packs
 - LED lighting replaces halogen bulbs, as standard
 - Different packs available (service, access, etc.)

Easy Maintenance



**Simple Service –
Easier and Safer Service Check Points**

Ergonomic Access and Time-Saving

For maximum safety during servicing different types of platforms are available with a large central platform in particular for access to engine and hydraulic system components. The two-piece engine hood facilitates easier opening and closing. Fluid level monitoring, such as the oil level or urea tank level can be carried out quickly and easily from the touch-screen in the cab. The automatic lubrication system reduces precious servicing time while guaranteeing optimal lubrication of the excavator.

Less Maintenance for more Productivity

The frequency of the service intervals is optimised to guarantee that each part is functioning optimally and that the maintenance tasks are only performed as necessary. Whether it is the interval for changing the hydraulic oil, which can be up to 3,000 hours, or the interval for changing the engine oil, every 500 hours, everything has been taken into account to reduce the frequency of interventions and thus limit the machine's downtime and lower costs.

An Exhaust Gas Treatment without Maintenance

Thanks to its unique Liebherr design, the exhaust gas treatment is carried out in compliance with the Tier 4 Final standards, without fitting a particle filter and exhaust gas recycling (EGR). This results in an output with no loss of productivity linked to the regeneration of these filters.

Expert Advice and Service Provisions

Liebherr offers an expert advice service. Qualified personnel will help you make the appropriate decisions to meet your needs: sales arguments based on the terrain, service agreements, advantageous repair alternatives, original parts management, and remote data transfer for fleet management.

LiDAT Data Transfer System

- Complete fleet management, all from one source
- Optimized economical performance of the machine park thanks to detailed view of the distribution of operating states and times
- Reports on capacity commitment and the use of the machine park can be called up daily via the Web portal
- Precise location of the machine
- Regional delimitation and fixed downtimes increase safety and reliability



Liebherr AdBlue Solution

- The crawler excavator has a stainless steel urea tank with capacity for 48 gal
- For maximum safety, the tank can be refilled using a filling pump and gun (optional)
- An 24 V electric field supply is also available for connecting the filling kit



Liebherr Warranties and Remanufacturing

- Significant warranties for the complete excavator and key components
- Optimal planning of all servicing activities
- Liebherr remanufacturing programme for processing worn components, conforming to the highest industrial standards



Long Live Progress with the R 966

Equipment

- Cast steel elements
- Greater resistance to stresses
- Longer service life
- Stick bottom protection as standard

Tools

- Z-type Liebherr teeth for fast replacement
- Wide range of work tools

Undercarriage

- Robust structure thanks to the X-shaped profile
- Improved self-cleaning capacity
- Special heat treatment for low wear and tear of drive sprockets
- 3 guiding guards per track – standard
- Reinforced protection of travel drive for increased resistance against wear on hard and abrasive rock





Operator's Cab

- Comfortable and ergonomic
- 7" high resolution color touchscreen for heightened readability
- Rear window with improved visibility

Visibility

- Panoramic visibility with no obstructions and camera on the rear and the right side for enhanced safety
- Two boom-mounted lights – standard
- Optimized design of the whole uppercarriage providing the operator with a better field of vision

Automatic Centralized Lubrication – Standard

- Reduced maintenance time
- Longer service life thanks to better lubrication

Long Live Progress with the R 966 Shovel

Equipment

- Parallel kinematics for powerful break-out
- Bucket cylinders positioned under the equipment for better protection
- Optional boom cylinder protection

Tools

Different types of buckets:

- Type I: non-abrasive materials, such as limestone without flint
- Type II: Shot material, or easily breakable rock (classification 3 to 4 according to DIN 18300)
- Type III: Highly abrasive materials, such as rocks with a high silica content, sandstone, granite, etc.
- Front shovel flap closure semi-automatic





Operator's Cab

- Operator's cab with 2' 7" elevation for improved visibility
- Optionally equipped with a FOPS and FGPS front guard
- Comfortable and quiet cab

Technical Data



Engine

Rating	per SAE J1349 429 HP (320 kW) at 1,800 rpm
	per ISO 9249 435 HP (320 kW) at 1,800 rpm
Torque	2,750 Nm at 1,100 rpm / 2,028 lbf ft at 1,000 rpm
Model	Liebherr D9508 A7 SCR
Type	8 cylinder V engine
Bore	128 mm / 5.0 in
Stroke	157 mm / 6.2 in
Displacement	16.16 l / 986 in³
Engine operation	4-stroke diesel Common-Rail
Exhaust gas treatment	Tier 4 Final SCR Filter Passive regeneration by thermo management
Cooling system	Water-cooled and integrated motor oil cooler, after-cooled and fuel cooled
Air cleaner	Dry-type air cleaner with pre-cleaner, primary and safety elements
Fuel tank	1,140 l / 301 gal
Urea tank	180 l / 48 gal
Electrical system	
Voltage	24 V
Batteries	2 x 180 Ah / 12 V
Starter	24 V / 7.8 kW
Alternator	Three-phase current 28 V / 140 A
Engine idling	Sensor controlled
Motor management	Connection to the integrated excavator system controlling via CAN-BUS to the economical utilisation of the service that is available



Hydraulic Controls

Power distribution	Via control valves in single block with integrated safety valves
Flow summation	To boom and stick
Closed-loop circuit	For uppercarriage swing drive
Servo circuit	Electro-hydraulic control
Equipment and swing	Proportional via joystick levers
Travel	- Proportional control via foot pedals or removable levers - Speed pre-selection
Additional functions	Proportional regulation via foot pedals or joystick toggle switch



Hydraulic System

Hydraulic pumps	
For equipment and travel drive	Two Liebherr variable displacement, swashplate pumps
Max. flow	2 x 410 l/min. / 2 x 108 gpm
Max. pressure	350 bar / 5,076 psi
For swing drive	Reversible, variable displacement, swashplate pump, closed-loop circuit
Max. flow	245 l/min. / 65 gpm
Max. pressure	370 bar / 5,366 psi
Pump regulation	Electro-hydraulic with electronic engine speed sensing regulation, minimum flow adjustment, flow compensation, high flow
Hydraulic tank	435 l / 115 gal
Hydraulic system	920 l / 243 gal
Hydraulic oil filter	2 full flow filters in return line with integrated fine filter area (5 µm / 2,500 mesh)
Cooling system	Compact cooler for water cooler, after-cooler, fuel cooler and transmission pump oil, sandwiched with cooler for oil and condenser of air-conditioning with hydrostatically controlled fan drives
MODE selection	Adjustment of engine and hydraulic performance via a mode pre-selector to match application, e.g. for especially economical and environmentally friendly operation or for maximum digging performance and heavy-duty jobs
RPM adjustment	Stepless adjustment of engine output via RPM at each selected mode
Tool Control	20 preadjustable pump flows and pressures for add-on attachments



Swing Drive

Drive	Liebherr swashplate motor with integrated brake valve
Transmission	Liebherr compact planetary reduction gears
Swing ring	Liebherr, sealed race ball bearing swing ring, internal teeth
Swing speed	0 – 5.6 rpm stepless
Swing torque	233 kNm / 171,852 lbf ft
Holding brake	Wet multi-disc (spring applied, pressure released)



Operator's Cab

Cab	LED work headlights integrated in the ceiling, a door with a sliding window (can be opened on both sides), large storing box and several stowing possibilities, shock-absorbing suspension, sounddamping insulating, tinted laminated safety glass, separate window shades for the sunroof window and windscreen, cigarette lighter and 12 V plug, storage bins, lunchbox, cup holder
Operator's seat	Liebherr-Comfort seat, airsprung with automatic weight adjustment, vertical and longitudinal seat damping including consoles and joysticks. Seat and armrests adjustable separately and in combination (adjustable in width, height and inclination), seat heating as standard
Arm consoles	Oscillating consoles with seat, tiltable console left
Operation and displays	Large high-resolution operating unit, intuitive, color display with touchscreen, video-compatible, numerous setting, control and monitoring options, e.g. air conditioning control, fuel consumption, machine and attachment parameters
Air-conditioning	Automatic air-conditioning, recirculated air function, fast de-icing and demisting at the press of a button, air vents can be operated via a menu. Recirculated air and fresh air filters can be easily replaced and are accessible from the outside. Heating-cooling unit, designed for extreme outside temperatures, sensors for solar radiation, inside and outside temperatures
Noise emission	
ISO 6396	L_{pA} (inside cab) = 70 dB(A)
2000/14/EC	L_{WA} (surround noise) = 108 dB(A)



Undercarriage

Versions	
HD	Gauge 3,300 mm / 10'10"
LC-V	Gauge 3,390 mm / 11' 1"
Drive	Liebherr swashplate motor with brake valves on both sides
Transmission	Liebherr compact planetary reduction gear
Maximum travel speed	Low range 3.0 km/h / 1.9 mph High range 4.1 km/h / 2.5 mph
Drawbar pull on crawler	478 kN / 107,459 lbf
Track components	D8K, maintenance-free
Track rollers/Carrier rollers	HD: 9/2 LC-V: 9/3
Tracks	Sealed and greased
Track pads	Double grouser
Holding brake	Wet multi-disc (spring applied, pressure released)
Brake valves	Outside the travel motor
Lashing eyes	Integrated



Equipment

Type	Combination of resistant steel plates and cast steel components
Hydraulic cylinders	Liebherr cylinders with seal and guidance systems and shock protection
Bearings	Sealed, low maintenance
Lubrication	Automatic central lubrication system (except link and tilt geometry)
Hydraulic connections	Pipes and hoses equipped with SAE split-flange connections
Buckets	Standard equipped with Liebherr tooth system

Dimensions

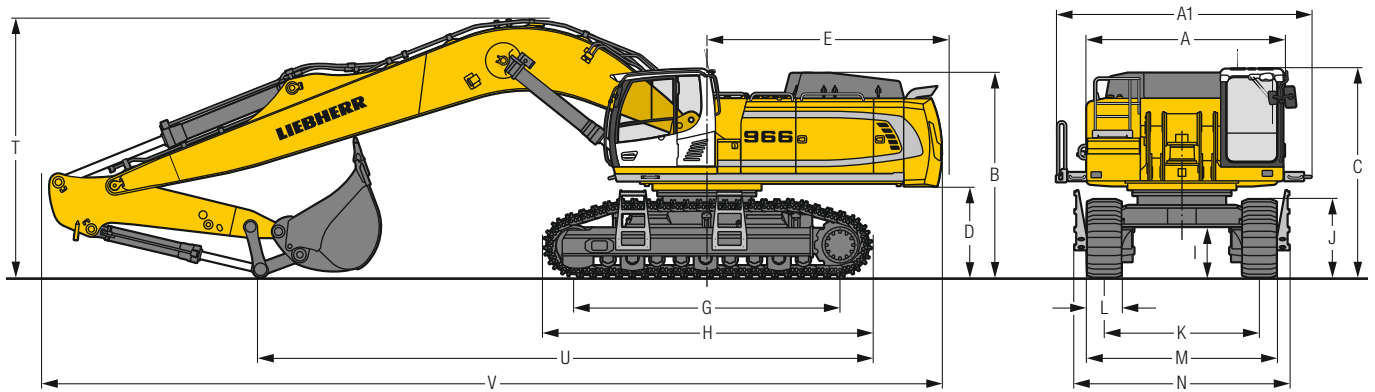
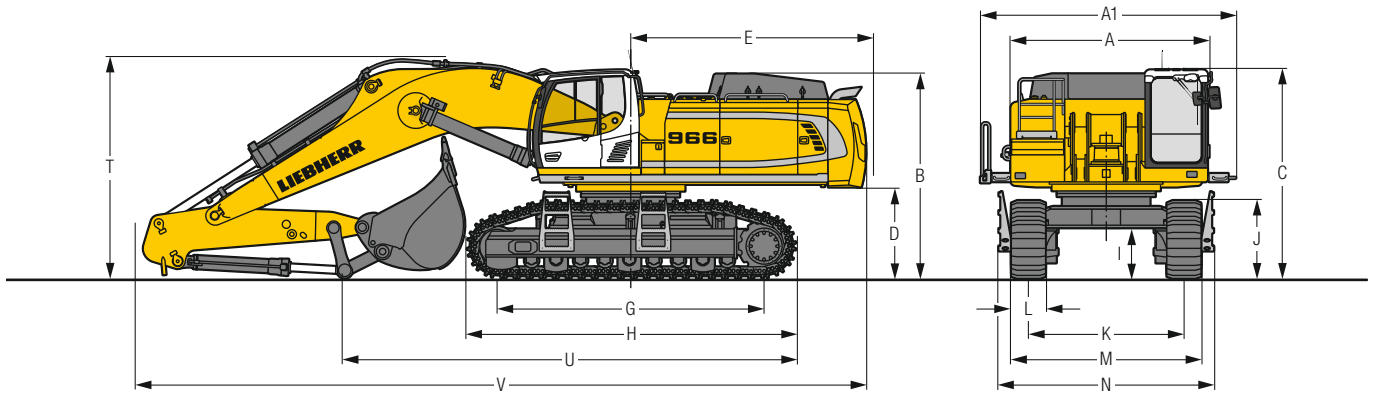

	HD	mm/ft in			LC-V	mm/ft in		
A	Upper-carriage width	3,515/11' 6"			3,515/11' 6"			
A1	Upper-carriage width with catwalks	4,495/14' 9"			4,495/14' 9"			
B	Upper-carriage height	3,450/11' 4"			3,600/11'10"			
C	Cab height	3,530/3,725* / 11'7" / 12' 3"			3,680/3,875* / 12'1" / 12' 9"			
D	Counterweight ground clearance	1,445/ 4' 9"			1,595/ 5' 3"			
E	Rear-end length	4,270/14'			4,270/14'			
G	Wheelbase	4,575/15'			4,690/15' 5"			
H	Undercarriage length	5,695/18' 8"			5,775/18'11"			
I	Undercarriage ground clearance	610/ 2'			890/ 2'11"			
J	Track height	1,315/ 4' 4"			1,380/ 4' 6"			
K	Track gauge	3,300/10'10"			2,730/3,390**/8'11" / 11' 1"			
L	Track pad width	500/ 20"	600/ 24"	750/ 30"	500 / 20"	600 / 24"	750 / 30"	
M	Width over tracks	3,920/12'10"	3,920/12'10"	4,050/13' 3"	3,360/4,020**/11' / 13' 2"	3,360/4,020**/11' / 13' 2"	3,480/4,140**/11' 5" / 13' 7"	
N	Width over steps	4,330/14' 2"	4,330/14' 2"	4,330/14' 2"	3,780/4,440**/12'5" / 14' 7"	3,780/4,440**/12'5" / 14' 7"	3,780/4,440**/12' 5" / 14' 7"	

* with FOPS top guard

** work position

	Stick length m/ft in	Mono boom 7.00 m/23' direct mounting		Mono boom 8.20 m/26'11" direct mounting		Mono boom 10.00 m/32'10" direct mounting	
		mm/ft in		mm/ft in		mm/ft in	
		HD	LC-V	HD	LC-V	HD	LC-V
T	Boom height	2.60/ 8' 6"	3,900 /12'10"	3,900 /12'10"	-	-	-
		3.00/ 9'10"	4,000 /13' 1"	4,000 /13' 1"	4,050/13' 3"	4,150/13' 7"	4,500/14' 9"
		3.40/11' 2"	4,200 /13' 9"	4,200 /13' 9"	4,150/13' 7"	4,200/13' 9"	4,550/14'11"
		4.20/13' 9"	3,800*/12' 6"	3,850*/12' 8"	4,200/13' 9"	4,250/13'11"	4,600/15' 1"
		5.00/16' 5"	-	-	4,150/13' 7"	4,150/13' 7"	4,700/15' 5"
U	Length on ground	2.60/ 8' 6"	8,000 /26' 3"	7,950 /26' 1"	-	-	-
		3.00/ 9'10"	6,150 /20' 2"	7,600 /24'11"	8,900/29' 2"	8,850/29'	10,800/35' 5"
		3.40/11' 2"	6,000 /19' 8"	6,000 /19' 8"	8,500/27'11"	8,450/27' 9"	10,400/34' 1"
		4.20/13' 9"	9,550*/31' 4"	9,550*/31' 4"	7,650/25' 1"	7,650/25' 1"	9,600/31' 6"
		5.00/16' 5"	-	-	6,500/21' 4"	6,450/21' 2"	8,500/28' 1"
V	Overall length	2.60/ 8' 6"	12,850 /42' 2"	12,850 /42' 2"	-	-	-
		3.00/ 9'10"	12,750 /41'10"	12,750 /41'10"	14,000/45'11"	13,950/45' 9"	15,850/52'
		3.40/11' 2"	12,850 /42' 2"	12,800 /42'	14,100/46' 3"	14,100/46' 3"	15,850/52'
		4.20/13' 9"	12,700*/41' 8"	12,700*/41' 8"	14,150/46' 5"	14,100/46' 3"	15,850/52'
		5.00/16' 5"	-	-	14,100/46' 3"	14,050/46' 1"	15,800/51'10"
Bucket		4.00 m³/5.23 yd³		3.00 m³/3.92 yd³		2.00 m³/2.62 yd³	

* without bucket

Transport Dimensions removable elements disassembled

	Undercarriage/ Stick m/ft in	Mono boom 7.00 m/23'			Mono boom 8.20 m/26'11"			Mono boom 10.00 m/32'10"		
		mm/ft in			mm/ft in			mm/ft in		
		HD	LC-V	LC-V	HD	LC-V	LC-V	HD	LC-V	LC-V
Pad width	HD	500/ 20"	600/ 24"	750/ 30"	500/ 20"	600/ 24"	750/ 30"	500/ 20"	600/ 24"	750/ 30"
	LC-V	4,495/14'9"	4,495/14'9"	4,495/14'9"	4,495/14'9"	4,495/14'9"	4,495/14'9"	4,495/14'9"	4,495/14'9"	4,495/14'9"
Transport length	2.60/ 8' 6"	12,850 /42' 2"	12,850 /42' 2"	-	-	-	-	-	-	-
	3.00/ 9'10"	12,750 /41'10"	12,750 /41'10"	14,000/45'11"	13,950/45' 9"	15,850/52'	15,850/52'	15,850/52'	15,850/52'	
	3.40/11' 2"	12,850 /42' 2"	12,800 /42'	14,100/46' 3"	14,100/46' 3"	15,850/52'	15,850/52'	15,850/52'	15,850/52'	
	4.20/13' 9"	12,700*/41' 8"	12,700*/41' 8"	14,150/46' 5"	14,100/46' 3"	15,850/52'	15,850/52'	15,850/52'	15,850/52'	
	5.00/16' 5"	-	-	14,100/46' 3"	14,050/46' 1"	15,850/52'	15,850/52'	15,850/52'	15,800/51'10"	
Transport height	2.60/ 8' 6"	3,900 /12'10"	3,900 /12'10"	-	-	-	-	-	-	-
	3.00/ 9'10"	4,000 /13' 1"	4,000 /13' 1"	4,050/13' 3"	4,150/13' 7"	4,500/14' 9"	4,550/14'11"	4,600/15' 1"	4,600/15' 1"	
	3.40/11' 2"	4,200 /13' 9"	4,200 /13' 9"	4,150/13' 7"	4,200/13' 9"	4,550/14'11"	4,600/15' 1"	4,700/15' 5"	4,700/15' 5"	
	4.20/13' 9"	3,800*/12' 6"	3,800*/12' 6"	4,200/13' 9"	4,250/13'11"	4,600/15' 1"	4,700/15' 5"	4,700/15' 5"	4,700/15' 5"	
	5.00/16' 5"	-	-	4,150/13' 7"	4,150/13' 7"	4,650/15' 3"	4,700/15' 5"	4,700/15' 5"	4,700/15' 5"	
Bucket		4.00 m³/5.23 yd³		3.00 m³/3.92 yd³		2.00 m³/2.62 yd³				

* without bucket

Backhoe Bucket

with Mono Boom 7.00 m/23' and Counterweight 11.0 t/24,250 lb

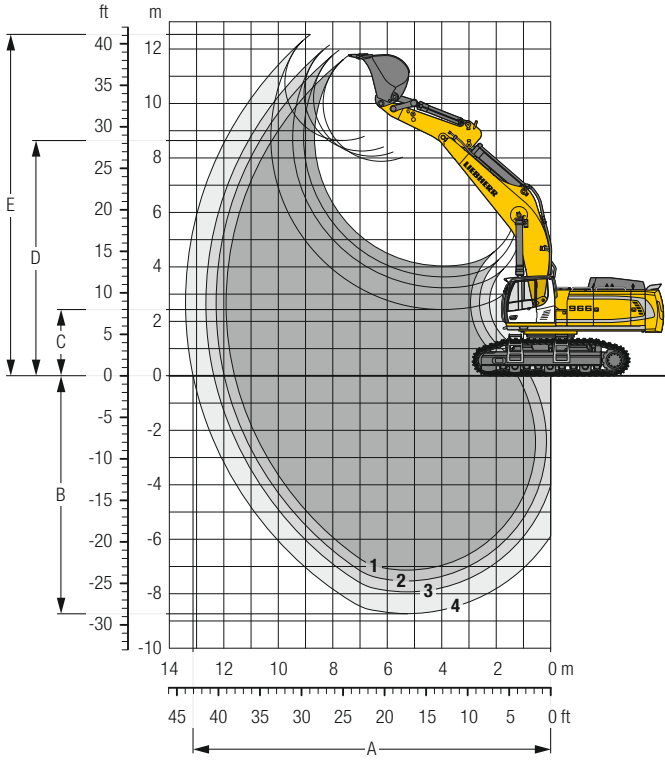

Digging Envelope

without quick coupler	1	2	3	4
Stick length	m/ft in 2.60/ 8'6"	3.00/ 9'10"	3.40/ 11'2"	4.20/ 13'9"
A Max. reach at ground level	m/ft in 11.60/ 38'1"	11.95/ 39' 2"	12.35/ 40'6"	13.10/ 43'
B Max. digging depth	m/ft in 7.15/ 23'5"	7.55/ 24' 9"	7.95/ 26'1"	8.75/ 28'8"
C Min. dumping height	m/ft in 4.05/ 13'3"	3.65/ 12'	3.25/ 10'8"	2.45/ 8'
D Max. dumping height	m/ft in 7.85/ 25'9"	8.05/ 26' 5"	8.25/ 27'1"	8.65/ 28'5"
E Max. cutting height	m/ft in 11.75/ 38'7"	11.95/ 39' 2"	12.10/ 39'8"	12.50/ 41'

Forces

without quick coupler	1	2	3	4
Stick digging force (ISO 6015)	kN/lbf 308 / 69,240	282 / 63,400	260 / 58,450	225 / 50,580
Bucket digging force (ISO 6015)	kN/lbf 354 / 79,580	354 / 79,580	354 / 79,580	354 / 79,580
Stick digging force (SAE J1179)	kN/lbf 289 / 64,970	266 / 59,800	247 / 55,530	215 / 48,330
Bucket digging force (SAE J1179)	kN/lbf 306 / 68,790	306 / 68,790	306 / 68,790	306 / 68,790

Operating Weight and Ground Pressure

The operating weight includes the basic machine with counterweight 11.0 t/24,250 lb, mono boom 7.00 m/23', stick 2.60 m/8'6" and HD bucket 4.00 m³/5.23 yd³ (4,500 kg/9,920 lb).

Undercarriage		HD		
Pad width	mm/in	500 / 20"	600 / 24"	750 / 30"
Weight	kg/lb	68,450 / 150,910	69,150 / 152,450	70,150 / 154,650
Ground pressure	kg/cm² / psi	1.38 / 19.6	1.16 / 16.5	0.94 / 13.4

Undercarriage		LC-V		
Pad width	mm/in	500 / 20"	600 / 24"	750 / 30"
Weight	kg/lb	71,200 / 156,970	71,900 / 158,510	73,000 / 160,940
Ground pressure	kg/cm² / psi	1.41 / 20.1	1.18 / 16.8	0.96 / 13.7

Optional: counterweight 14.5 t/31,970 lb

(counterweight 14.5 t/31,970 lb increases the operating weight by 3,500 kg/7,720 lb and ground pressure by 0.07 kg/cm²/1.0 psi) see load tables on pages 32 and 33

Buckets Machine stability per ISO 10567* (75% of tipping capacity)

	Cutting width mm in	Capacity ISO 7451 m³ yd³	Weight kg lb	HD-Undercarriage (with track pads 750 mm/30")			LC-V-Undercarriage (with track pads 750 mm/30")			
				Stick length (m/ft in)			Stick length (m/ft in)			
				2.60 8'6"	3.00 9'10"	3.40 11'2"	2.60 8'6"	3.00 9'10"	3.40 11'2"	
with counterweight 11.0 t/24,250 lb										
STD ¹⁾	2,150 85"	3.50 4.58	3,350 7,390	▲	▲	■	▲	▲	■	
	1,950 77"	4.00 5.23	3,600 7,940	▲	▲	■	▲	▲	■	
	2,150 85"	4.50 5.88	3,800 8,380	■	■	△	▲	■	△	
	2,250 89"	5.00 6.54	3,950 8,710	▲	■	△	■	■	△	
	2,450 97"	5.50 7.19	4,200 9,260	■	△	-	▲	△	-	
	2,000 79"	3.00 3.92	3,900 8,600	▲	▲	■	▲	▲	■	
HD ²⁾	2,200 87"	3.50 4.58	4,300 9,480	▲	▲	■	▲	▲	■	
	2,000 79"	4.00 5.23	4,500 9,920	▲	■	△	▲	■	△	
	2,200 87"	4.50 5.88	4,850 10,690	■	■	-	▲	■	-	
	2,300 91"	5.00 6.54	5,050 11,130	■	△	-	■	△	-	
	2,000 79"	3.00 3.92	4,350 9,590	▲	▲	■	▲	▲	■	
	2,200 87"	3.50 4.58	4,750 10,470	▲	▲	■	▲	▲	■	
HDV ³⁾	2,000 79"	4.00 5.23	5,000 11,020	▲	▲	△	▲	▲	△	
	2,200 87"	4.50 5.88	5,350 11,800	▲	■	-	■	■	-	
	2,300 91"	5.00 6.54	5,600 12,350	■	△	-	▲	△	-	
	with counterweight 14.5 t/31,970 lb									
	STD ¹⁾	2,150 85"	3.50 4.58	3,350 7,390	▲	▲	■	▲	▲	■
		1,950 77"	4.00 5.23	3,600 7,940	▲	▲	■	▲	▲	■
2,150 85"		4.50 5.88	3,800 8,380	▲	■	△	▲	■	△	
2,250 89"		5.00 6.54	3,950 8,710	▲	■	△	▲	■	△	
2,450 97"		5.50 7.19	4,200 9,260	■	△	-	■	△	-	
2,000 79"		3.00 3.92	3,900 8,600	▲	▲	■	▲	▲	■	
HD ²⁾	2,200 87"	3.50 4.58	4,300 9,480	▲	▲	■	▲	▲	■	
	2,000 79"	4.00 5.23	4,500 9,920	▲	■	△	▲	■	△	
	2,200 87"	4.50 5.88	4,850 10,690	▲	■	-	▲	■	-	
	2,300 91"	5.00 6.54	5,050 11,130	▲	△	-	▲	△	-	
	2,000 79"	3.00 3.92	4,350 9,590	▲	▲	■	▲	▲	■	
	2,200 87"	3.50 4.58	4,750 10,470	▲	▲	■	▲	▲	■	
HDV ³⁾	2,000 79"	4.00 5.23	5,000 11,020	▲	▲	△	▲	▲	△	
	2,200 87"	4.50 5.88	5,350 11,800	▲	■	-	▲	■	-	
	2,300 91"	5.00 6.54	5,600 12,350	■	△	-	■	△	-	

* Indicated loads are based on ISO 10567, at maximum reach, and may be swung 360° on firm and even ground

¹⁾ Standard bucket with Liebherr teeth Z 70

²⁾ HD bucket with Liebherr teeth Z 70

³⁾ HDV bucket with Liebherr teeth Z 70

Other buckets available upon request

Max. material weight ▲ = ≤ 2.0 t/m³/3,400 lb/yd³, ■ = ≤ 1.8 t/m³/3,000 lb/yd³, ▲ = ≤ 1.65 t/m³/2,800 lb/yd³, ■ = ≤ 1.5 t/m³/2,500 lb/yd³, △ = ≤ 1.2 t/m³/2,000 lb/yd³, - = not authorized

Backhoe Bucket

with Mono Boom 8.20 m/26'11" and Counterweight 11.0 t/24,250 lb

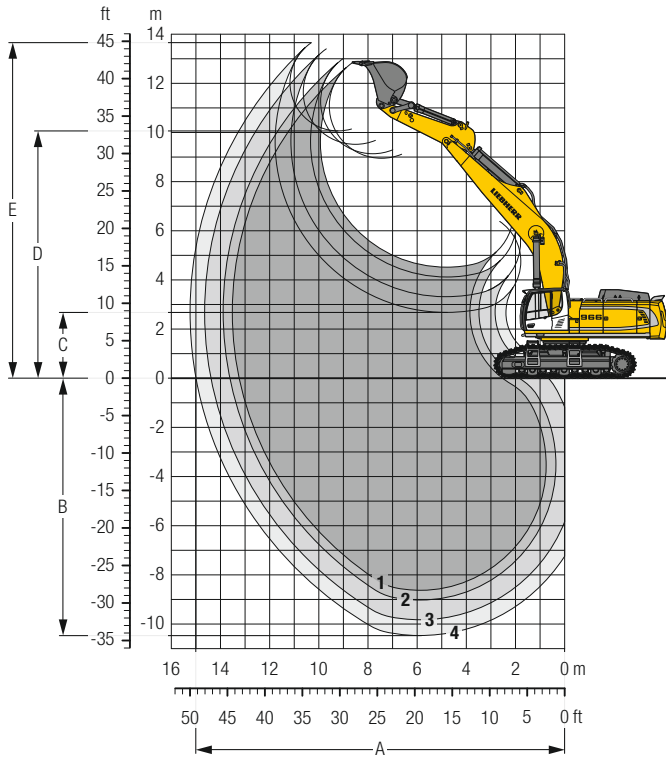

Digging Envelope

without quick coupler	1	2	3	4*
Stick length	m/ft in 3.00/ 9'10"	3.40/11' 2"	4.20/13' 9"	5.00/16' 5"
A Max. reach at ground level	m/ft in 13.25/43' 6"	13.60/44' 7"	14.35/47' 1"	14.95/49' 1"
B Max. digging depth	m/ft in 8.65/28' 5"	9.05/29' 8"	9.85/32' 4"	10.50/34' 5"
C Min. dumping height	m/ft in 4.50/14' 9"	4.10/13' 5"	3.30/10'10"	2.70/ 8'10"
D Max. dumping height	m/ft in 8.95/29' 4"	9.10/29'10"	9.50/31' 2"	10.05/33'
E Max. cutting height	m/ft in 12.80/42'	13.00/42' 8"	13.40/44'	13.60/44' 7"

Forces

without quick coupler	1	2	3	4*
Stick digging force (ISO 6015)	kN/lbf 282/ 63,400	260/ 58,450	225/ 50,580	205/ 46,090
Bucket digging force (ISO 6015)	kN/lbf 354/ 79,580	354/ 79,580	354/ 79,580	314/ 70,590
Stick digging force (SAE J1179)	kN/lbf 266/ 59,800	247/ 55,530	215/ 48,330	190/ 42,710
Bucket digging force (SAE J1179)	kN/lbf 306/ 68,790	306/ 68,790	306/ 68,790	272/ 61,150

* with kinematic R 956 Litronic

Operating Weight and Ground Pressure

The operating weight includes the basic machine with counterweight 11.0 t/24,250 lb, mono boom 8.20 m/26'11", stick 3.00 m/9'10" and HD bucket 3.00 m³/3.92 yd³ (3,900 kg/ 8,600 lb).

Undercarriage	HD		
Pad width	mm/in 500/20"	600/24"	750/30"
Weight	kg/lb 68,850/151,790	69,550/153,330	70,550/155,540
Ground pressure	kg/cm ² /psi 1.39/19.8	1.17/16.6	0.95/13.5

Undercarriage	LC-V		
Pad width	mm/in 500/20"	600/24"	750/30"
Weight	kg/lb 71,600/157,850	72,300/159,390	73,400/161,820
Ground pressure	kg/cm ² /psi 1.42/20.2	1.19/16.9	0.97/13.8

Optional: counterweight 14.5 t/31,970 lb

(counterweight 14.5 t/31,970 lb increases the operating weight by 3,500 kg/7,720 lb and ground pressure by 0.07 kg/cm²/1.0 psi) see load tables on pages 38 to 41

Buckets Machine stability per ISO 10567* (75% of tipping capacity)

	Cutting width mm in	Capacity ISO 7451 m³ yd³	Weight kg lb	HD-Undercarriage (with track pads 750 mm/30")				LC-V-Undercarriage (with track pads 750 mm/30")			
				Stick length (m/ft in)				Stick length (m/ft in)			
				3.00 9'10"	3.40 11'2"	4.20 13'9"	5.00 16'5"	3.00 9'10"	3.40 11'2"	4.20 13'9"	5.00 16'5"
with counterweight 11.0 t/24,250 lb											
STD ¹⁾	1,400 55"	2.00 2.62	2,500 5,510	▲	▲	▲	-	▲	▲	▲	-
	1,700 67"	2.50 3.27	2,850 6,280	▲	▲	▲	-	▲	▲	▲	-
	1,950 77"	3.00 3.92	3,100 6,830	▲	■	△	-	▲	▲	△	-
HD ²⁾	1,450 57"	2.00 2.62	3,100 6,830	▲	▲	▲	-	▲	▲	▲	-
	1,750 69"	2.50 3.27	3,600 7,940	▲	▲	△	-	▲	▲	△	-
	2,000 79"	3.00 3.92	3,900 8,600	■	▲	-	-	▲	■	-	-
HDV ³⁾	1,450 57"	2.00 2.62	3,500 7,720	▲	▲	■	-	▲	▲	■	-
	1,750 69"	2.50 3.27	4,000 8,820	▲	▲	△	-	▲	▲	△	-
	2,000 79"	3.00 3.92	4,350 9,590	▲	■	-	-	▲	■	-	-
STD ⁴⁾	1,350 53"	1.65 2.16	2,100 4,630	-	-	-	■	-	-	-	■
	1,550 61"	2.00 2.62	2,250 4,960	-	-	-	■	-	-	-	■
	1,750 69"	2.35 3.07	2,450 5,400	-	-	-	△	-	-	-	△
HD ⁵⁾	1,350 53"	1.65 2.16	2,350 5,180	-	-	-	■	-	-	-	■
	1,550 61"	2.00 2.62	2,650 5,840	-	-	-	△	-	-	-	△
	with counterweight 14.5 t/31,970 lb										
STD ¹⁾	1,400 55"	2.00 2.62	2,500 5,510	▲	▲	▲	-	▲	▲	▲	-
	1,700 67"	2.50 3.27	2,850 6,280	▲	▲	▲	-	▲	▲	▲	-
	1,950 77"	3.00 3.92	3,100 6,830	▲	▲	△	-	▲	▲	△	-
HD ²⁾	1,450 57"	2.00 2.62	3,100 6,830	▲	▲	▲	-	▲	▲	▲	-
	1,750 69"	2.50 3.27	3,600 7,940	▲	▲	△	-	▲	▲	△	-
	2,000 79"	3.00 3.92	3,900 8,600	▲	▲	-	-	▲	▲	-	-
HDV ³⁾	1,450 57"	2.00 2.62	3,500 7,720	▲	▲	■	-	▲	▲	■	-
	1,750 69"	2.50 3.27	4,000 8,820	▲	▲	△	-	▲	▲	△	-
	2,000 79"	3.00 3.92	4,350 9,590	▲	■	-	-	▲	■	-	-
STD ⁴⁾	1,350 53"	1.65 2.16	2,100 4,630	-	-	-	■	-	-	-	■
	1,550 61"	2.00 2.62	2,250 4,960	-	-	-	■	-	-	-	■
	1,750 69"	2.35 3.07	2,450 5,400	-	-	-	△	-	-	-	△
HD ⁵⁾	1,350 53"	1.65 2.16	2,350 5,180	-	-	-	■	-	-	-	■
	1,550 61"	2.00 2.62	2,650 5,840	-	-	-	△	-	-	-	△

* Indicated loads are based on ISO 10567, at maximum reach, and may be swung 360° on firm and even ground

¹⁾ Standard bucket with Liebherr teeth Z 70

²⁾ HD bucket with Liebherr teeth Z 70

³⁾ HDV bucket with Liebherr teeth Z 70

⁴⁾ Standard bucket from R 956 **Litronic** with Liebherr teeth Z 70

⁵⁾ HD bucket from R 956 **Litronic** with Liebherr teeth Z 70

Other buckets available upon request

Max. material weight ▲ = ≤ 2.0 t/m³/3,400 lb/yd³, ■ = ≤ 1.8 t/m³/3,000 lb/yd³, ▲ = ≤ 1.65 t/m³/2,800 lb/yd³, ■ = ≤ 1.5 t/m³/2,500 lb/yd³, △ = ≤ 1.2 t/m³/2,000 lb/yd³, - = not authorized

Backhoe Bucket

with Mono Boom 10.00 m/32'10" and Counterweight 14.5 t/31,970 lb

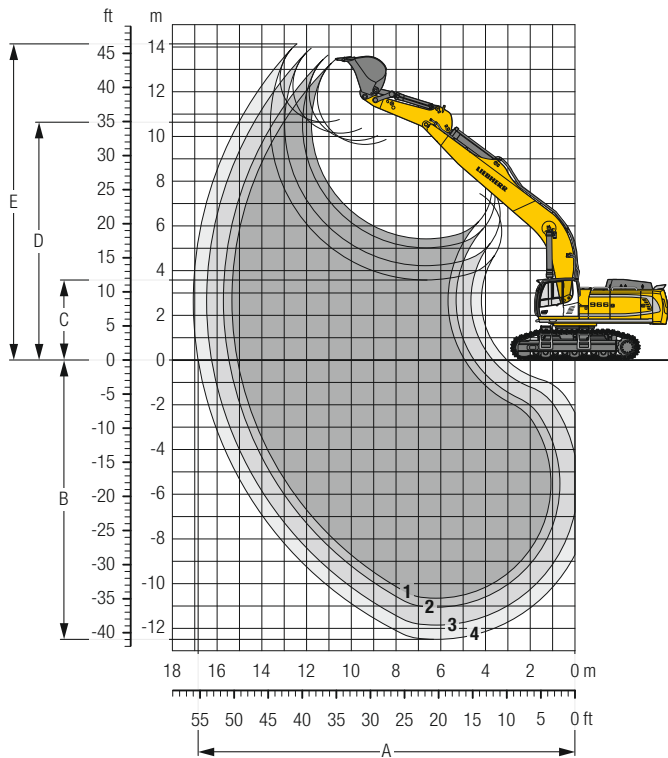

Digging Envelope

without quick coupler	1	2	3	4*
Stick length	m/ft in 3.00/9'10"	3.40/11'2"	4.20/13'9"	5.00/16'5"
A Max. reach at ground level	m/ft in 15.10/49'6"	15.45/50'8"	16.20/53'2"	16.80/55'1"
B Max. digging depth	m/ft in 10.65/34'11"	11.05/36'3"	11.85/38'11"	12.50/41'
C Min. dumping height	m/ft in 5.40/17'9"	5.00/16'5"	4.20/13'9"	3.60/11'10"
D Max. dumping height	m/ft in 9.65/31'8"	9.80/32'2"	10.15/33'4"	10.60/34'9"
E Max. cutting height	m/ft in 13.40/44'	13.60/44'7"	13.90/45'7"	14.10/46'3"

Forces

without quick coupler	1	2	3	4*
Stick digging force (ISO 6015)	kN/lbf 282/63,400	260/58,450	225/50,580	205/46,090
Bucket digging force (ISO 6015)	kN/lbf 354/79,580	354/79,580	354/79,580	314/70,590
Stick digging force (SAE J1179)	kN/lbf 266/59,800	247/55,530	215/48,330	190/42,710
Bucket digging force (SAE J1179)	kN/lbf 306/68,790	306/68,790	306/68,790	272/61,150

* with kinematic R 956 Litronic

Operating Weight and Ground Pressure

The operating weight includes the basic machine with counterweight 14.5 t/31,970 lb, mono boom 10.00 m/32'10", stick 4.20 m/11'2" and HD bucket 2.00 m³/2.62 yd³ (3,100 kg/6,830 lb).

Undercarriage	HD		
Pad width	mm/in 500/20"	600/24"	750/30"
Weight	kg/lb 73,000/160,940	73,700/162,480	74,700/164,690
Ground pressure	kg/cm ² /psi 1.48/21.1	1.24/17.6	1.01/14.4

Undercarriage	LC-V		
Pad width	mm/in 500/20"	600/24"	750/30"
Weight	kg/lb 75,750/167,000	76,450/168,540	77,550/170,970
Ground pressure	kg/cm ² /psi 1.50/21.3	1.27/18.1	1.03/14.7

Buckets Machine stability per ISO 10567* (75% of tipping capacity)

	Cutting width mm in	Capacity ISO 7451 m ³ yd ³	Weight kg lb	HD-Undercarriage (with track pads 750 mm/30")				LC-V-Undercarriage (with track pads 750 mm/30")			
				Stick length (m/ft in)				Stick length (m/ft in)			
				3.00 9'10"	3.40 11'2"	4.20 13'9"	5.00 16'5"	3.00 9'10"	3.40 11'2"	4.20 13'9"	5.00 16'5"
with counterweight 14.5 t/31,970 lb											
STD ¹⁾	1,400 55"	2.00 2.62	2,500 5,510	▲	▲	▲	-	▲	▲	▲	-
	1,700 67"	2.50 3.27	2,850 6,280	▲	■	■	-	▲	▲	■	-
	1,950 77"	3.00 3.92	3,100 6,830	▲	■	△	-	■	▲	△	-
	2,150 85"	3.50 4.58	3,350 7,390	△	△	-	-	■	△	-	-
	1,950 77"	4.00 5.23	3,600 7,940	-	-	-	-	△	△	-	-
HD ²⁾	1,450 57"	2.00 2.62	3,100 6,830	▲	▲	■	-	▲	▲	■	-
	1,750 69"	2.50 3.27	3,600 7,940	■	▲	△	-	▲	■	△	-
	2,000 79"	3.00 3.92	3,900 8,600	△	△	-	-	▲	■	-	-
	2,200 87"	3.50 4.58	4,300 9,480	-	-	-	-	△	△	-	-
HDV ³⁾	1,450 57"	2.00 2.62	3,500 7,720	▲	▲	▲	-	▲	▲	▲	-
	1,750 69"	2.50 3.27	4,000 8,820	▲	■	-	-	■	■	-	-
	2,000 79"	3.00 3.92	4,350 9,590	△	△	-	-	■	△	-	-
	2,200 87"	3.50 4.58	4,750 10,470	-	-	-	-	△	-	-	-
STD ⁴⁾	1,350 53"	1.65 2.16	2,100 4,630	-	-	-	■	-	-	-	■
	1,550 61"	2.00 2.62	2,250 4,960	-	-	-	△	-	-	-	△
HD ⁵⁾	1,350 53"	1.65 2.16	2,350 5,180	-	-	-	▲	-	-	-	▲
	1,550 61"	2.00 2.62	2,650 5,840	-	-	-	△	-	-	-	△

* Indicated loads are based on ISO 10567, at maximum reach, and may be swung 360° on firm and even ground

¹⁾ Standard bucket with Liebherr teeth Z 70

²⁾ HD bucket with Liebherr teeth Z 70

³⁾ HDV bucket with Liebherr teeth Z 70

⁴⁾ Standard bucket from R 956 Litronic[®] with Liebherr teeth Z 70

⁵⁾ HD bucket from R 956 Litronic[®] with Liebherr teeth Z 70

Other buckets available upon request

Max. material weight ▲ = ≤ 2.0 t/m³/3,400 lb/yd³, ■ = ≤ 1.8 t/m³/3,000 lb/yd³, ▲ = ≤ 1.65 t/m³/2,800 lb/yd³, ■ = ≤ 1.5 t/m³/2,500 lb/yd³, △ = ≤ 1.2 t/m³/2,000 lb/yd³, - = not authorized

Dimensions Front Shovel

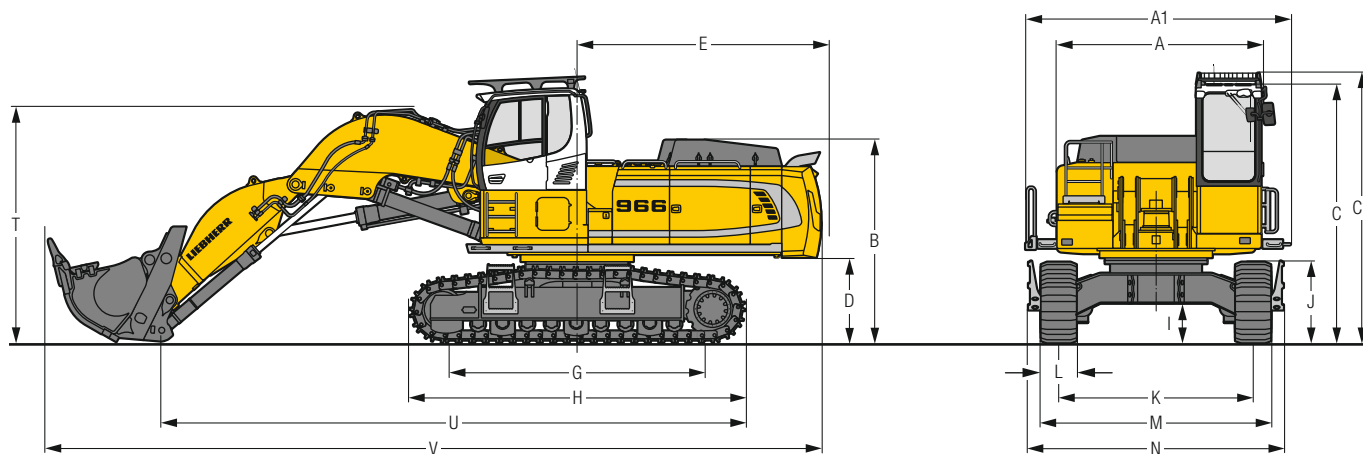

	HD	mm / ft in
A	Uppercarriage width	3,515 / 11' 6"
A1	Uppercarriage width with catwalks	4,495 / 14' 9"
B	Uppercarriage height	3,450 / 11' 4"
C	Cab height	4,330 / 14' 2"
C1	Cab height with FOPS top guard	4,525 / 14' 10"
D	Counterweight ground clearance	1,445 / 4' 9"
E	Rear-end length	4,270 / 14'
G	Wheelbase	4,575 / 15'
H	Undercarriage length	5,695 / 18' 8"

* transport position

	HD	mm / ft in
I	Undercarriage ground clearance	610 / 2'
J	Track height	1,315 / 4' 4"
K	Track gauge	3,300 / 10' 10"
L	Track pad width	500 / 20" 600 / 24" 750 / 30"
M	Width over tracks	3,920 / 12' 10" 3,920 / 12' 10" 4,050 / 13' 3"
N	Width over steps	4,330* / 14' 2"* 4,330* / 14' 2"* 4,330* / 14' 2"*
T	Boom height	4,000 / 13' 1"
U	Length on ground	9,900 / 32' 6"
V	Overall length	13,200 / 43' 4"

Transport Dimensions removable elements disassembled

	Shovel equipment mm / ft in
Transport width	4,495 / 14' 9"
Transport length	13,200 / 43' 4"
Transport height	4,525 / 14' 10"
Shovel	4.00 m ³ / 5.23 yd ³

Front Shovel

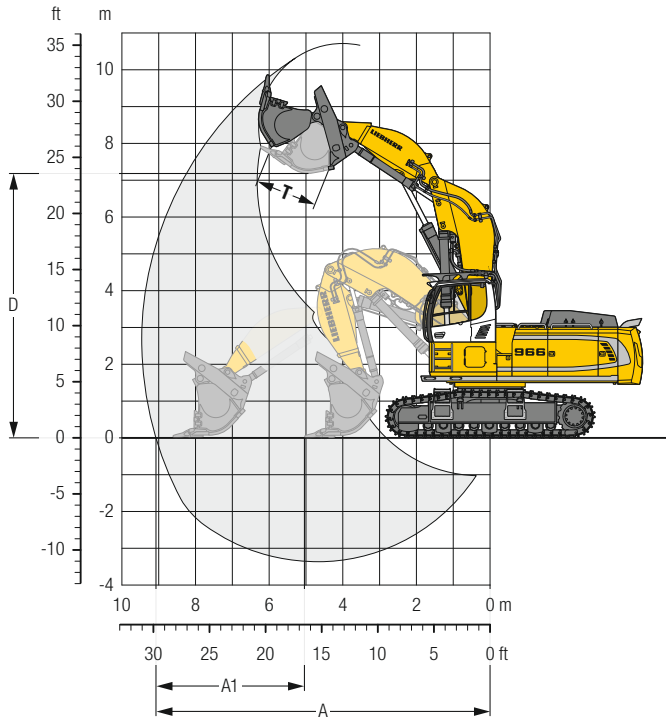

Digging Envelope

A Max. reach at ground level	m/ft in	9.10/29'10"
A1 Max. crowd length	m/ft in	3.60/11'10"
D Max. dumping height	m/ft in	7.15/23' 5"
T Bucket opening width	mm/ft in	1,650/ 5' 5"

Forces

Max. crowd force	kN/lbf	500/112,410
Max. crowd force at ground level	kN/lbf	410/ 92,170
Max. breakout force	kN/lbf	370/ 83,180

Operating Weight and Ground Pressure

The operating weight includes the basic machine with cab elevation 800 mm / 2'7", shovel equipment and front shovel 4.00 m³ / 5.23 yd³ (7,000 kg / 15,430 lb), level II.

Undercarriage	HD	
Pad width	mm/in	500/20" 600/24"
Weight	kg/lb	69,950/154,210 70,650/155,760
Ground pressure	kg/cm ² /psi	1.41/20.1 1.18/16.8

Front Shovels

Cutting width	Capacity ISO 7451	Weight	Wear kit level	HD-Undercarriage	
				Shovel equipment	
mm	m ³	kg			
in	yd ³	lb			
2,350 93"	3.50 4.58	6,600 14,550	II	▲	
2,350 93"	3.50 4.58	7,350 16,200	III	▲	
2,600 102"	4.00 5.23	6,500 14,330	I	▲	
2,600 102"	4.00 5.23	7,000 15,430	II	■	
2,600 102"	4.00 5.23	7,900 17,420	III	▲	
2,600 102"	4.50 5.88	6,700 14,770	I	▲	
2,600 102"	4.50 5.88	7,200 15,870	II	▲	
2,600 102"	4.50 5.88	7,800 17,200	III	■	
2,600 102"	5.00 6.54	6,800 14,990	I	■	
2,600 102"	5.00 6.54	7,500 16,540	II	△	

Level I: For non-abrasive materials, such as limestone without flint inclusion, shot material or easily breakable rock, i.e., deteriorated rock, soft limestone, shale, etc.

Level II: For pre-blasted heavy rock, or deteriorated, cracked material (classification 3 to 4, according to DIN 18300)

Level III: For highly-abrasive materials such as rock with a high silica content, sandstone etc.

Max. material weight ▲ = ≤ 2.0 t/m³ / 3,400 lb/yd³, ■ = ≤ 1.8 t/m³ / 3,000 lb/yd³, ▲ = ≤ 1.65 t/m³ / 2,800 lb/yd³, ■ = ≤ 1.5 t/m³ / 2,500 lb/yd³, △ = ≤ 1.2 t/m³ / 2,000 lb/yd³

Lift Capacities

with Mono Boom 7.00 m/23', Counterweight 11.0 t/24,250 lb and Track Pads 750 mm/30"

Stick 2.60 m / 8'6"

Under-carriage	Height	3.0 m / 10 ft		4.5 m / 15 ft		6.0 m / 20 ft		7.5 m / 25 ft		9.0 m / 30 ft		10.5 m / 35 ft		Max. reach			
		t	lb	t	lb	t	lb	t	lb	t	lb	t	lb		m	ft in	
HD	9.0 m / 30 ft													10.1* / 22.4*	10.1* / 22.4*	7.2 / 23'	
	7.5 m / 25 ft							14.8* / 32.6*	14.8* / 32.6*					9.4* / 20.8*	9.4* / 20.8*	8.3 / 27'1"	
	6.0 m / 20 ft			23.2* / 51.2*	23.2* / 51.2*	18.1* / 39.1*	18.1* / 39.1*	15.6* / 33.9*	15.6* / 33.9*	11.8* / 25.8*	11.8* / 25.8*			9.2* / 20.3*	9.2* / 20.3*	9.1 / 29'10"	
	4.5 m / 15 ft					20.9* / 44.9*	20.9* / 44.9*	16.7* / 36.6*	16.7* / 36.6*	12.7* / 27.3*	12.7* / 27.3*			9.3* / 20.5*	9.3* / 20.5*	9.6 / 31'5"	
	3.0 m / 10 ft					21.8* / 47.0*	23.5* / 50.6*	16.0* / 34.4*	16.0* / 34.4*	12.3* / 26.5*	12.3* / 26.5*			9.7* / 21.3*	9.7* / 21.3*	9.8 / 32'1"	
	1.5 m / 5 ft					20.9* / 45.0*	24.8* / 53.7*	15.4* / 33.1*	15.4* / 33.1*	12.0* / 25.8*	12.0* / 25.8*			10.4* / 22.9*	10.4* / 22.9*	9.7 / 32'	
	0 m / 0 ft					21.8* / 47.0*	21.8* / 47.0*	20.6* / 45.0*	20.6* / 45.0*	15.1* / 32.4*	15.1* / 32.4*	11.8* / 25.4*	11.8* / 25.4*		11.1* / 24.1*	11.1* / 24.1*	9.4 / 31'
	-1.5 m / -5 ft	23.2* / 51.2*	23.2* / 51.2*	29.9* / 65.2*	29.9* / 65.2*	20.6* / 44.3*	20.6* / 44.3*	23.7* / 51.4*	23.7* / 51.4*	15.0* / 32.3*	15.0* / 32.3*			12.1* / 26.6*	12.1* / 26.6*	8.9 / 29'1"	
	-3.0 m / -10 ft	31.0* / 67.8*	31.0* / 67.8*	26.4* / 57.3*	26.4* / 57.3*	21.0* / 45.0*	21.0* / 45.0*	15.3* / 33.0*	15.3* / 33.0*					14.2* / 31.4*	14.2* / 31.4*	8.0 / 26'1"	
	-4.5 m / -15 ft			20.4* / 43.6*	20.4* / 43.6*	16.1* / 34.0*	16.1* / 34.0*							13.9* / 30.3*	13.9* / 30.3*	6.6 / 21'5"	
LC-V	9.0 m / 30 ft													9.9* / 22.1*	9.9* / 22.1*	7.2 / 23'	
	7.5 m / 25 ft							14.9* / 32.6*	14.9* / 32.6*					9.3* / 20.7*	9.3* / 20.7*	8.3 / 27'1"	
	6.0 m / 20 ft			23.9* / 50.9*	23.9* / 50.9*	18.4* / 39.6*	18.4* / 39.6*	15.7* / 34.2*	15.7* / 34.2*	13.3* / 28.6*	13.3* / 28.6*			9.2* / 20.3*	9.2* / 20.3*	9.1 / 29'10"	
	4.5 m / 15 ft					21.2* / 45.6*	21.2* / 45.6*	17.1* / 37.0*	17.1* / 37.0*	13.6* / 29.4*	13.6* / 29.4*			9.3* / 20.5*	9.3* / 20.5*	9.6 / 31'5"	
	3.0 m / 10 ft					23.5* / 50.7*	23.7* / 51.0*	17.2* / 37.1*	17.2* / 37.1*	13.3* / 28.6*	13.3* / 28.6*			9.8* / 21.4*	9.8* / 21.4*	9.8 / 32'1"	
	1.5 m / 5 ft					22.7* / 48.9*	24.9* / 53.9*	16.6* / 35.8*	16.6* / 35.8*	12.9* / 27.9*	12.9* / 27.9*			10.5* / 23.2*	10.5* / 23.2*	9.7 / 32'	
	0 m / 0 ft			23.8* / 51.9*	23.8* / 51.9*	22.4* / 48.2*	22.4* / 48.2*	16.3* / 35.2*	16.3* / 35.2*	12.8* / 27.6*	12.8* / 27.6*	11.8* / 25.4*	11.8* / 25.4*		11.8* / 25.4*	11.8* / 25.4*	9.4 / 31'
	-1.5 m / -5 ft	25.2* / 55.3*	25.2* / 55.3*	29.6* / 64.6*	29.6* / 64.6*	22.4* / 48.3*	22.4* / 48.3*	23.5* / 51.0*	23.5* / 51.0*	16.3* / 35.2*	16.3* / 35.2*			13.3* / 29.2*	13.3* / 29.2*	8.9 / 29'1"	
	-3.0 m / -10 ft	30.5* / 66.7*	30.5* / 66.7*	25.9* / 56.2*	25.9* / 56.2*	20.8* / 44.9*	20.8* / 44.9*	16.1* / 34.5*	16.1* / 34.5*					14.9* / 32.7*	14.9* / 32.7*	8.0 / 26'1"	
	-4.5 m / -15 ft			19.4* / 41.7*	19.4* / 41.7*	15.2* / 31.9*	15.2* / 31.9*							13.6* / 29.8*	13.6* / 29.8*	6.6 / 21'5"	

Stick 3.00 m / 9'10"

Under-carriage	Height	3.0 m / 10 ft		4.5 m / 15 ft		6.0 m / 20 ft		7.5 m / 25 ft		9.0 m / 30 ft		10.5 m / 35 ft		Max. reach			
		t	lb	t	lb	t	lb	t	lb	t	lb	t	lb		m	ft in	
HD	9.0 m / 30 ft													10.5* / 22.4*	10.5* / 22.4*	7.7 / 24'8"	
	7.5 m / 25 ft							14.0* / 30.7*	14.0* / 30.7*					9.4* / 20.8*	9.4* / 20.8*	8.8 / 28'6"	
	6.0 m / 20 ft			23.2* / 51.2*	23.2* / 51.2*	17.1* / 37.0*	17.1* / 37.0*	14.9* / 32.4*	14.9* / 32.4*	13.1* / 28.1*	13.1* / 28.1*			9.2* / 20.3*	9.2* / 20.3*	9.5 / 31'1"	
	4.5 m / 15 ft					28.2* / 60.0*	28.2* / 60.0*	19.9* / 42.9*	19.9* / 42.9*	16.3* / 35.3*	16.3* / 35.3*			9.3* / 20.5*	9.3* / 20.5*	10.0 / 32'7"	
	3.0 m / 10 ft					22.1* / 47.5*	22.7* / 49.0*	16.0* / 34.6*	16.0* / 34.6*	12.3* / 26.5*	12.3* / 26.5*			9.7* / 21.3*	9.7* / 21.3*	10.1 / 33'4"	
	1.5 m / 5 ft					21.0* / 45.0*	24.5* / 53.7*	15.4* / 33.1*	15.4* / 33.1*	11.9* / 25.2*	11.9* / 25.2*			10.4* / 22.9*	10.4* / 22.9*	10.1 / 32'7"	
	0 m / 0 ft					24.0* / 52.2*	24.0* / 52.2*	20.5* / 44.0*	20.5* / 44.0*	15.0* / 32.3*	15.0* / 32.3*	11.7* / 25.2*	11.7* / 25.2*		11.1* / 24.1*	11.1* / 24.1*	9.8 / 32'4"
	-1.5 m / -5 ft	22.4* / 49.0*	22.4* / 49.0*	31.3* / 68.0*	31.3* / 68.0*	20.5* / 44.0*	20.5* / 44.0*	24.1* / 52.1*	24.1* / 52.1*	14.9* / 32.0*	14.9* / 32.0*	11.7* / 25.2*	11.7* / 25.2*		12.1* / 26.6*	12.1* / 26.6*	9.3 / 30'6"
	-3.0 m / -10 ft	34.9* / 76.7*	34.9* / 76.7*	27.9* / 60.6*	27.9* / 60.6*	20.7* / 44.5*	20.7* / 44.5*	21.9* / 47.4*	21.9* / 47.4*	15.1* / 32.5*	15.1* / 32.5*			14.2* / 31.4*	14.2* / 31.4*	8.4 / 27'7"	
	-4.5 m / -15 ft			27.7* / 60.6*	27.7* / 60.6*	22.5* / 49.0*	22.5* / 49.0*	17.7* / 37.1*	17.7* / 37.1*					13.9* / 30.3*	13.9* / 30.3*	7.2 / 23'2"	
LC-V	9.0 m / 30 ft													12.2* / 20.0*	12.2* / 20.0*	7.7 / 24'8"	
	7.5 m / 25 ft							14.1* / 30.8*	14.1* / 30.8*					9.3* / 20.7*	9.3* / 20.7*	8.8 / 28'6"	
	6.0 m / 20 ft			23.9* / 50.9*	23.9* / 50.9*	17.4* / 37.5*	17.4* / 37.5*	15.0* / 32.6*	15.0* / 32.6*	13.7* / 29.5*	13.7* / 29.5*			9.2* / 20.3*	9.2* / 20.3*	9.5 / 31'1"	
	4.5 m / 15 ft					29.0* / 61.6*	29.0* / 61.6*	20.3* / 43.6*	20.3* / 43.6*	16.4* / 35.6*	16.4* / 35.6*			9.3* / 20.5*	9.3* / 20.5*	10.0 / 32'7"	
	3.0 m / 10 ft					23.0* / 49.5*	23.0* / 49.5*	17.2* / 37.2*	17.2* / 37.2*	13.2* / 28.2*	13.2* / 28.2*			9.8* / 21.4*	9.8* / 21.4*	10.1 / 33'4"	
	1.5 m / 5 ft					22.7* / 48.9*	24.6* / 53.9*	16.6* / 35.8*	16.6* / 35.8*	12.9* / 27.3*	12.9* / 27.3*			10.5* / 23.2*	10.5* / 23.2*	10.1 / 32'7"	
	0 m / 0 ft					25.2* / 55.3*	25.2* / 55.3*	22.3* / 48.1*	22.3* / 48.1*	16.2* / 35.0*	16.2* / 35.0*	12.7* / 27.3*	12.7* / 27.3*		11.8* / 25.4*	11.8* / 25.4*	9.8 / 32'4"
	-1.5 m / -5 ft	23.8* / 51.9*	23.8* / 51.9*	31.0* / 67.4*	31.0* / 67.4*	22.3* / 48.1*	22.3* / 48.1*	23.9* / 51.8*	23.9* / 51.8*	16.2* / 34.8*	16.2* / 34.8*	12.7* / 27.3*	12.7* / 27.3*		12.1* / 26.6*	12.1* / 26.6*	9.3 / 30'6"
	-3.0 m / -10 ft	34.6* / 75.4*	34.6* / 75.4*	27.5* / 59.6*	27.5* / 59.6*	21.6* / 46.7*	21.6* / 46.7*	21.6* / 46.7*	21.6* / 46.7*	16.4* / 35.4*	16.4* / 35.4*			14.9* / 32.7*	14.9* / 32.7*	8.4 / 27'7"	
	-4.5 m / -15 ft			21.7* / 46.7*	21.7* / 46.7*	17.0* / 36.3*	17.0* / 36.3*							13.7* / 29.8*	13.7* / 29.8*	7.2 / 23'2"	

 Height
  Can be slewed through 360°
  In longitudinal position of undercarriage
  Max. reach
 * Limited by hydr. capacity

The load values are quoted in tons (t) / lb x 1,000 at stick end (without bucket), and may be swung 360° on firm and even ground. Adjacent values are valid for the undercarriage when in the longitudinal position. Capacities are valid for 750 mm/30" wide track pads. Indicated loads are based on ISO 10567 standard and do not exceed 75% of tipping or 87% of hydraulic capacity (indicated via *). Without bucket cylinder, link and lever the lift capacities will increase by 1,150 kg/2,540 lb. Lifting capacity of the excavator is limited by machine stability and hydraulic capacity.

Stick 3.40 m / 11'2"

Under-carriage	↕	3.0 m 10 ft		4.5 m 15 ft		6.0 m 20 ft		7.5 m 25 ft		9.0 m 30 ft		10.5 m 35 ft		 m ft in		
		↕	↕	↕	↕	↕	↕	↕	↕	↕	↕	↕	↕	↕	↕	↕
HD	9.0 m t							12.6*	12.6*					7.0*	7.0*	8.2
	30 ft lb							24.4*	24.4*					15.5*	15.5*	26'4"
	7.5 m t							13.2*	13.2*	9.2*	9.2*			6.6*	6.6*	9.2
	25 ft lb							28.9*	28.9*					14.6*	14.6*	30'
	6.0 m t							14.2*	14.2*	13.1*	13.1*			6.5*	6.5*	9.9
	20 ft lb							30.8*	30.8*	28.3	28.6*			14.2*	14.2*	32'5"
	4.5 m t			26.1*	26.1*	19.0*	19.0*	15.6*	15.6*	12.8	13.8*			6.5*	6.5*	10.3
	15 ft lb			55.7*	55.7*	40.9*	40.9*	33.9*	33.9*	27.5	30.0*			14.4*	14.4*	33'11"
	3.0 m t			23.3*	23.3*	21.9*	21.9*	16.1	17.2*	12.3	14.6*	7.2*	7.2*	6.8*	6.8*	10.5
	10 ft lb			58.5*	58.5*	47.2*	47.2*	34.8	37.3*	26.5	31.7*			14.9*	14.9*	34'6"
	1.5 m t			19.1*	19.1*	21.2	24.0*	15.4	18.5*	11.9	15.3*			7.2*	7.2*	10.5
	5 ft lb			45.3*	45.3*	45.5	51.8*	33.2	40.1*	25.6	33.2*			15.9*	15.9*	34'5"
	0 m t			25.0*	25.0*	20.5	24.8*	15.0	19.2*	11.6	15.7*			8.0*	8.0*	10.2
	0 ft lb			57.4*	57.4*	44.1	53.6*	32.2	41.5*	25.0	33.9*			17.6*	17.6*	33'6"
	LC-V	-1.5 m t	21.3*	21.3*	32.3	32.3*	20.4	24.3*	14.8	19.0*	11.5	15.3*			9.3*	9.3*
-5 ft lb		47.8*	47.8*	69.1	70.1*	43.7	52.7*	31.8	41.2*	24.8	33.1*			20.5*	20.5*	31'10"
-3.0 m t		31.5*	31.5*	29.3*	29.3*	20.5	22.6*	14.9	17.7*					11.5*	11.5*	8.9
-10 ft lb		71.0*	71.0*	63.5*	63.5*	44.1	48.8*	32.0	38.2*					25.6*	25.6*	29'1"
-4.5 m t		31.6*	31.6*	24.4*	24.4*	19.1*	19.1*	14.3*	14.3*					13.6*	13.6*	7.7
-15 ft lb		68.0*	68.0*	52.5*	52.5*	40.8*	40.8*							29.9*	29.9*	25'
9.0 m t								13.1*	13.1*					6.9*	6.9*	8.2
30 ft lb								26.4*	26.4*					15.4*	15.4*	26'4"
7.5 m t								13.3*	13.3*	10.2*	10.2*			6.6*	6.6*	9.2
25 ft lb								29.0*	29.0*	17.0*	17.0*			14.5*	14.5*	30'
6.0 m t						16.4*	16.4*	14.3*	14.3*	13.1*	13.1*			6.5*	6.5*	9.9
20 ft lb						35.4*	35.4*	31.1*	31.1*	28.7*	28.7*			14.2*	14.2*	32'5"
4.5 m t				26.9*	26.9*	19.3*	19.3*	15.8*	15.8*	13.7	13.9*			6.5*	6.5*	10.3
15 ft lb				57.2*	57.2*	41.6*	41.6*	34.2*	34.2*	29.6	30.1*			14.4*	14.4*	33'11"
3.0 m t				21.7*	21.7*	22.2*	22.2*	17.3	17.4*	13.3	14.7*	7.4*	7.4*	6.8*	6.8*	10.5
10 ft lb			54.4*	54.4*	47.8*	47.8*	37.4	37.6*	28.6	31.9*			15.0*	15.0*	34'6"	
1.5 m t			19.5*	19.5*	22.9	24.1*	16.6	18.6*	12.9	15.4*			7.3*	7.3*	10.5	
5 ft lb			45.9*	45.9*	49.3	52.1*	35.9	40.3*	27.7	33.4*			16.1*	16.1*	34'5"	
0 m t			25.9*	25.9*	22.3	24.8*	16.2	19.2*	12.6	15.7*			8.1*	8.1*	10.2	
0 ft lb			59.2*	59.2*	48.0	53.6*	35.0	41.6*	27.2	33.9*			17.9*	17.9*	33'6"	
-1.5 m t	22.4*	22.4*	32.0*	32.0*	22.2	24.2*	16.0	18.9*	12.5	15.2*			9.4*	9.4*	9.7	
-5 ft lb	50.1*	50.1*	68.6*	68.6*	47.7	52.4*	34.6	41.0*	27.0	32.8*			20.9*	20.9*	31'10"	
-3.0 m t	32.8*	32.8*	28.9*	28.9*	22.3*	22.3*	16.2	17.5*					11.9*	11.9*	8.9	
-10 ft lb	73.6*	73.6*	62.6*	62.6*	48.1	48.2*	34.9	37.7*					26.4*	26.4*	29'1"	
-4.5 m t	30.5*	30.5*	23.7*	23.7*	18.5*	18.5*	13.6*	13.6*					13.5*	13.5*	7.7	
-15 ft lb	65.8*	65.8*	51.0*	51.0*	39.6*	39.6*							29.7*	29.7*	25'	

 Height
  Can be swung through 360°
  In longitudinal position of undercarriage
  Max. reach
 * Limited by hydr. capacity

The load values are quoted in tons (t) / lb x 1,000 at stick end (without bucket), and may be swung 360° on firm and even ground. Adjacent values are valid for the undercarriage when in the longitudinal position. Capacities are valid for 750 mm / 30" wide track pads. Indicated loads are based on ISO 10567 standard and do not exceed 75% of tipping or 87% of hydraulic capacity (indicated via *). Without bucket cylinder, link and lever the lift capacities will increase by 1,150 kg / 2,540 lb. Lifting capacity of the excavator is limited by machine stability and hydraulic capacity.

Stick 3.40 m / 11'2"

Under-carriage	Height	3.0 m / 10 ft		4.5 m / 15 ft		6.0 m / 20 ft		7.5 m / 25 ft		9.0 m / 30 ft		10.5 m / 35 ft		Max. reach		
		t	lb	t	lb	t	lb	t	lb	t	lb	t	lb		m	ft in
HD	10.5 m / 35 ft													7.0	7.0	8.2
	9.0 m / 30 ft							12.6	12.6					15.5	15.5	26.4
	7.5 m / 25 ft							13.2	13.2	9.2	9.2			14.6	14.6	30
	6.0 m / 20 ft							14.2	14.2	13.1	13.1			14.2	14.2	32.5
	4.5 m / 15 ft			26.1	26.1	19.0	19.0	15.6	15.6	13.8	13.8			14.4	14.4	33.1
	3.0 m / 10 ft			23.3	23.3	21.9	21.9	17.2	17.2	14.3	14.6			7.2	7.2	10.5
	1.5 m / 5 ft			19.1	19.1	24.0	24.0	18.0	18.5	13.9	15.3			7.2	7.2	10.5
	0 m / 0 ft			25.0	25.0	24.0	24.8	17.5	19.2	13.6	15.7			8.0	8.0	10.2
	-1.5 m / -5 ft	21.3	21.3	32.3	32.3	23.8	24.3	17.3	19.0	13.5	15.3			9.3	9.3	9.7
	-3.0 m / -10 ft	47.8	47.8	70.1	70.1	51.1	52.7	37.3	41.2	29.2	33.1			20.5	20.5	31.1
LC-V	10.5 m / 35 ft													6.9	6.9	8.2
	9.0 m / 30 ft							13.1	13.1					15.4	15.4	26.4
	7.5 m / 25 ft							13.3	13.3	10.2	10.2			14.5	14.5	30
	6.0 m / 20 ft					16.4	16.4	14.3	14.3	13.1	13.1			14.2	14.2	32.5
	4.5 m / 15 ft			26.9	26.9	19.3	19.3	15.8	15.8	13.9	13.9			14.4	14.4	33.1
	3.0 m / 10 ft			21.7	21.7	22.2	22.2	17.4	17.4	14.7	14.7	7.4	7.4	6.8	6.8	10.5
	1.5 m / 5 ft			19.5	19.5	24.1	24.1	18.6	18.6	14.9	15.4			7.3	7.3	10.5
	0 m / 0 ft			25.9	25.9	24.8	24.8	18.8	19.2	14.6	15.7			8.1	8.1	10.2
	-1.5 m / -5 ft	22.4	22.4	32.0	32.0	24.2	24.2	18.6	18.9	14.6	15.2			9.4	9.4	9.7
	-3.0 m / -10 ft	32.8	32.8	28.9	28.9	22.3	22.3	17.5	17.5					11.9	11.9	8.9

Stick 4.20 m / 13'9"

Under-carriage	Height	3.0 m / 10 ft		4.5 m / 15 ft		6.0 m / 20 ft		7.5 m / 25 ft		9.0 m / 30 ft		10.5 m / 35 ft		Max. reach		
		t	lb	t	lb	t	lb	t	lb	t	lb	t	lb		m	ft in
HD	10.5 m / 35 ft													5.7	5.7	7.7
	9.0 m / 30 ft									6.1	6.1			5.1	5.1	9.1
	7.5 m / 25 ft									11.3	11.3			11.3	11.3	29.6
	6.0 m / 20 ft									11.3	11.3			10.7	10.7	32.1
	4.5 m / 15 ft							16.9	16.9	14.2	14.2	12.7	12.7	10.3	10.3	11.1
	3.0 m / 10 ft							28.8	28.8	20.1	20.1	16.0	16.0	13.7	13.7	11.4
	1.5 m / 5 ft							26.2	26.2	22.7	22.7	17.6	17.6	13.9	14.6	11.1
	0 m / 0 ft			12.5	12.5	26.4	26.4	24.0	24.2	17.5	18.6	13.6	15.2	10.9	12.7	5.8
	-1.5 m / -5 ft	28.0	28.0	60.6	60.6	51.7	52.4	37.6	40.4	29.2	33.0	23.2	23.2	11.1	12.7	5.3
	-3.0 m / -10 ft	43.2	43.2	72.6	72.6	50.8	52.9	36.9	41.0	28.7	33.2	23.9	26.7	11.6	11.6	36.1
LC-V	10.5 m / 35 ft													5.6	5.6	7.7
	9.0 m / 30 ft									7.1	7.1			5.1	5.1	9.1
	7.5 m / 25 ft									11.4	11.4			11.4	11.4	29.6
	6.0 m / 20 ft									11.4	11.4			10.6	10.6	32.1
	4.5 m / 15 ft							22.9	22.9	17.3	17.3	14.4	14.4	12.8	12.8	11.1
	3.0 m / 10 ft							29.4	29.4	20.5	20.5	16.2	16.2	13.8	13.8	11.4
	1.5 m / 5 ft							25.7	25.7	23.0	23.0	17.7	17.7	14.7	14.7	11.9
	0 m / 0 ft			13.2	13.2	26.8	26.8	24.3	24.3	18.7	18.7	14.5	15.3	11.7	12.4	5.8
	-1.5 m / -5 ft	20.0	20.0	32.6	32.6	24.4	24.4	18.5	18.9	14.3	15.3			6.7	6.7	10.5
	-3.0 m / -10 ft	27.6	27.6	31.0	31.0	23.3	23.3	18.2	18.2	14.4	14.4			8.1	8.1	9.8

Height
 Can be slewed through 360°
 In longitudinal position of undercarriage
 Max. reach
 * Limited by hydr. capacity

The load values are quoted in tons (t) / lb x 1,000 at stick end (without bucket), and may be swung 360° on firm and even ground. Adjacent values are valid for the undercarriage when in the longitudinal position. Capacities are valid for 750 mm / 30" wide track pads. Indicated loads are based on ISO 10567 standard and do not exceed 75% of tipping or 87% of hydraulic capacity (indicated via *). Without bucket cylinder, link and lever the lift capacities will increase by 1,150 kg / 2,540 lb. Lifting capacity of the excavator is limited by machine stability and hydraulic capacity.

Lift Capacities

with Mono Boom 8.20 m/26'11", Counterweight 11.0 t/24,250 lb and Track Pads 750 mm/30"

















Stick 3.00 m/9'10"

Under-carriage	Height	3.0 m 10 ft		4.5 m 15 ft		6.0 m 20 ft		7.5 m 25 ft		9.0 m 30 ft		10.5 m 35 ft		12.0 m 40 ft		m ft in	
		Can be swayed through 360°	In longitudinal position of undercarriage	Can be swayed through 360°	In longitudinal position of undercarriage	Can be swayed through 360°	In longitudinal position of undercarriage	Can be swayed through 360°	In longitudinal position of undercarriage	Can be swayed through 360°	In longitudinal position of undercarriage	Can be swayed through 360°	In longitudinal position of undercarriage	Can be swayed through 360°	In longitudinal position of undercarriage		
HD	12.0 m t																
	40 ft lb																
	10.5 m t													8.9*	8.9*	7.9	
	35 ft lb													19.8*	19.8*	25'4"	
	9.0 m t									11.3*	11.3*			8.2*	8.2*	9.3	
	30 ft lb													18.1*	18.1*	30'	
	7.5 m t							12.4*	12.4*	11.4*	11.4*			7.8*	7.8*	10.2	
	25 ft lb							26.9*	26.9*	24.9*	24.9*			17.3*	17.3*	33'2"	
	6.0 m t					16.8*	16.8*	13.7*	13.7*	12.0*	12.0*	9.8	11.1*	7.8*	7.8*	10.8	
	20 ft lb					36.0*	36.0*	29.6*	29.6*	26.1*	26.1*	20.9	22.2*	17.1*	17.1*	35'5"	
	4.5 m t					19.9*	19.9*	15.2*	15.2*	12.1	12.8*	9.5	11.5*	7.9*	7.9*	11.2	
	15 ft lb					42.7*	42.7*	32.9*	32.9*	26.0	27.8*	20.4	25.0*	17.3*	17.3*	36'8"	
	3.0 m t					19.7	21.8*	14.8	16.7*	11.5	13.7*	9.2	11.9*	8.1	8.1*	11.4	
	10 ft lb					42.6	48.3*	31.9	36.0*	24.8	29.7*	19.7	25.9*	17.8	17.9*	37'4"	
	1.5 m t					19.0	20.1*	14.1	17.7*	11.0	14.4*	8.9	12.3*	8.0	8.6*	11.3	
5 ft lb					41.0	49.6*	30.4	38.2*	23.8	31.1*	19.2	26.6*	17.5	19.0*	37'2"		
0 m t					18.9	23.1*	13.8	18.1*	10.8	14.7*	8.8	12.4*	8.1	9.4*	11.1		
0 ft lb					40.6	50.1*	29.6	39.1*	23.2	31.9*	18.8	26.7	17.9	20.8*	36'5"		
LC-V	-1.5 m t			18.7*	18.7*	19.0	22.3*	13.7	17.8*	10.7	14.6*	8.8	12.0*	8.6	10.7*	10.6	
	-5 ft lb			43.1*	43.1*	40.7	48.3*	29.4	38.6*	23.0	31.5*			19.0	23.6*	34'11"	
	-3.0 m t	23.6*	23.6*	25.2*	25.2*	19.3	20.8*	13.8	16.9*	10.8	13.8*			9.6	11.9*	9.9	
	-10 ft lb	53.2*	53.2*	54.9*	54.9*	41.4	45.1*	29.7	36.5*	23.3	29.6*			21.2	26.3*	32'5"	
	-4.5 m t	25.6*	25.6*	22.2*	22.2*	18.4*	18.4*	14.2	14.9*					11.5	11.8*	8.8	
	-15 ft lb	55.9*	55.9*	48.1*	48.1*	39.7*	39.7*	30.7	32.1*					25.6	26.0*	28'10"	
	-6.0 m t			17.1*	17.1*	14.2*	14.2*							11.0*	11.0*	7.3	
	-20 ft lb			36.5*	36.5*	30.0*	30.0*							24.0*	24.0*	23'7"	
	-7.5 m t																
	-25 ft lb																
	12.0 m t																
	40 ft lb																
	10.5 m t														8.8*	8.8*	7.9
	35 ft lb														19.6*	19.6*	25'4"
	9.0 m t										11.3*	11.3*			8.1*	8.1*	9.3
30 ft lb										22.0*	22.0*			18.0*	18.0*	30'	
7.5 m t								12.5*	12.5*	11.4*	11.4*			7.8*	7.8*	10.2	
25 ft lb								27.2*	27.2*	25.0*	25.0*			17.3*	17.3*	33'2"	
6.0 m t					17.1*	17.1*	13.8*	13.8*	12.1*	12.1*	10.5	11.1*	7.8*	7.8*	10.8		
20 ft lb					36.6*	36.6*	29.9*	29.9*	26.2*	26.2*	22.6	24.2*	17.1*	17.1*	35'5"		
4.5 m t					20.3*	20.3*	15.4*	15.4*	12.9*	12.9*	10.3	11.5*	7.9*	7.9*	11.2		
15 ft lb					43.3*	43.3*	33.2*	33.2*	28.0	28.0*	22.1	25.1*	17.4*	17.4*	36'8"		
3.0 m t					20.8*	20.8*	16.0	16.8*	12.4	13.8*	9.9	12.0*	8.2*	8.2*	11.4		
10 ft lb					46.3	48.6*	34.5	36.3*	26.8	29.8*	21.4	26.0*	18.0*	18.0*	37'4"		
1.5 m t					20.6*	20.6*	15.3	17.8*	12.0	14.4*	9.7	12.3*	8.7	8.7*	11.3		
5 ft lb					44.8	50.4*	33.1	38.4*	25.9	31.2*	20.9	26.7*	19.2*	19.2*	37'2"		
0 m t					20.7	23.0*	15.0	18.1*	11.7	14.7*	9.5	12.4*	8.9	9.5*	11.1		
0 ft lb					44.5	50.0*	32.4	39.1*	25.3	31.9*	20.6	26.8*	19.7	21.0*	36'5"		
-1.5 m t					20.2*	20.2*	20.8	22.1*	14.9	17.8*	11.6	14.5*	9.6	11.9*	10.6		
-5 ft lb					46.2*	46.2*	44.7	48.1*	32.2	38.5*	25.1	31.4*	21.0	23.9*	34'11"		
-3.0 m t	24.9*	24.9*	24.9*	24.9*	20.6*	20.6*	15.1	16.7*	11.8	13.6*			10.6	11.9*	9.9		
-10 ft lb	55.8*	55.8*	54.4*	54.4*	44.7*	44.7*	32.6	36.2*	25.5	29.3*			23.5	26.3*	32'5"		
-4.5 m t			21.7*	21.7*	18.0*	18.0*	14.6*	14.6*					11.8*	11.8*	8.8		
-15 ft lb			47.1*	47.1*	38.9*	38.9*	31.4*	31.4*					25.9*	25.9*	28'10"		
-6.0 m t			16.3*	16.3*	13.5*	13.5*							10.8*	10.8*	7.3		
-20 ft lb			34.9*	34.9*	28.6*	28.6*							23.6*	23.6*	23'7"		
-7.5 m t																	
-25 ft lb																	

Height
 Can be swayed through 360°
 In longitudinal position of undercarriage
 Max. reach
 * Limited by hydr. capacity

The load values are quoted in tons (t) / lb x 1,000 at stick end (without bucket), and may be swung 360° on firm and even ground. Adjacent values are valid for the undercarriage when in the longitudinal position. Capacities are valid for 750 mm/30" wide track pads. Indicated loads are based on ISO 10567 standard and do not exceed 75% of tipping or 87% of hydraulic capacity (indicated via *). Without bucket cylinder, link and lever the lift capacities will increase by 1,150 kg/2,540 lb. Lifting capacity of the excavator is limited by machine stability and hydraulic capacity.

Stick 3.40 m / 11'2"

Under-carriage	3.0 m 10 ft		4.5 m 15 ft		6.0 m 20 ft		7.5 m 25 ft		9.0 m 30 ft		10.5 m 35 ft		12.0 m 40 ft		m ft in			
																		
HD	12.0 m t																	
	40 ft lb																	
	10.5 m t														7.4*	7.4*	8.4	
	35 ft lb														16.6*	16.6*	27'1"	
	9.0 m t									10.6*	10.6*				6.9*	6.9*	9.7	
	30 ft lb									23.4*	23.4*				15.3*	15.3*	31'6"	
	7.5 m t									10.8*	10.8*	8.1*	8.1*		6.6*	6.6*	10.6	
	25 ft lb									23.7*	23.7*				14.6*	14.6*	34'7"	
	6.0 m t			21.8*	21.8*	15.8*	15.8*	13.1*	13.1*	11.5*	11.5*	9.8	10.6*		6.6*	6.6*	11.2	
	20 ft lb			34.0*	34.0*	28.3*	28.3*	25.0*	25.0*	21.1	21.1	23.2*			14.5*	14.5*	36'8"	
	4.5 m t			18.9*	18.9*	14.7*	14.7*	12.1	12.1	12.4*	9.5	11.1*			6.6*	6.6*	11.6	
	15 ft lb			40.6*	40.6*	31.7*	31.7*	26.1	26.9*	20.4	24.1*				14.6*	14.6*	38'	
	3.0 m t			20.1	21.6*	14.9	16.2*	11.5	13.3*	9.2	11.6*				6.9*	6.9*	11.8	
	10 ft lb			43.4	46.5*	32.1	35.0*	24.8	28.9*	19.7	25.2*				15.2*	15.2*	38'7"	
	1.5 m t			19.1	23.0*	14.2	17.4*	11.0	14.1*	8.9	12.0*				7.3*	7.3*	11.7	
	5 ft lb			41.2	49.6*	30.5	37.5*	23.8	30.5*	19.1	26.1*				16.1*	16.1*	38'6"	
	0 m t			18.8	23.2*	13.7	17.9*	10.7	14.5*	8.7	12.3*				7.7	7.9*	11.5	
	0 ft lb			40.4	50.1*	29.5	38.8*	23.0	31.5*	18.6	26.5				16.9	17.5*	37'8"	
	LC-V	-1.5 m t			19.2*	18.8	22.6*	13.6	17.8*	10.6	14.5*	8.6	12.1*			8.1	8.9*	11.0
		-5 ft lb			43.8*	43.8*	40.4	48.9*	29.2	38.6*	22.7	31.5*	18.5	26.1*		17.8	19.7*	36'2"
-3.0 m t		21.9*	21.9*	26.6*	26.6*	19.0	21.3*	13.7	17.1*	10.6	13.9*				8.9	10.5*	10.3	
-10 ft lb		49.2*	49.2*	57.9*	57.9*	40.9	46.1*	29.4	37.0*	22.9	30.1*				19.7	23.3*	33'10"	
-4.5 m t		29.1*	29.1*	23.6*	23.6*	19.1*	19.1*	14.0	15.5*	11.0	12.3*				10.5	11.5*	9.3	
-15 ft lb		63.2*	63.2*	51.2*	51.2*	41.3*	41.3*	30.1	33.3*	23.7	26.0*				23.4	25.2*	30'5"	
-6.0 m t				19.0*	19.0*	15.5*	15.5*	12.1*	12.1*						11.0*	11.0*	7.9	
-20 ft lb				40.6*	40.6*	33.0*	33.0*	25.1*	25.1*						24.0*	24.0*	25'6"	
-7.5 m t																		
-25 ft lb																		
12.0 m t																		
40 ft lb																		
10.5 m t															7.4*	7.4*	8.4	
35 ft lb															16.4*	16.4*	27'1"	
9.0 m t											10.6*	10.6*			6.8*	6.8*	9.7	
30 ft lb											23.4*	23.4*			15.2*	15.2*	31'6"	
7.5 m t								11.9*	11.9*	10.9*	10.9*	9.2*	9.2*		6.6*	6.6*	10.6	
25 ft lb								25.8*	25.8*	23.8*	23.8*				14.6*	14.6*	34'7"	
6.0 m t				22.7*	22.7*	16.2*	16.2*	13.2*	13.2*	11.6*	11.6*	10.6	10.7*		6.6*	6.6*	11.2	
20 ft lb				47.8*	47.8*	34.6*	34.6*	28.6*	28.6*	25.2*	25.2*	22.8	23.3*		14.5*	14.5*	36'8"	
4.5 m t			19.3*	19.3*	14.9*	14.9*	12.5*	12.5*	10.3	11.1*				6.7*	6.7*	11.6		
15 ft lb			41.3*	41.3*	32.0*	32.0*	27.1*	27.1*	22.1	24.2*				14.7*	14.7*	38'		
3.0 m t			21.7	21.9*	16.1	16.4*	12.5	13.4*	9.9	11.6*				6.9*	6.9*	11.8		
10 ft lb			47.0*	47.0*	34.7	35.3*	26.9	29.1*	21.4	25.3*				15.2*	15.2*	38'7"		
1.5 m t			20.9	23.1*	15.4	17.4*	12.0	14.2*	9.6	12.1*				7.3*	7.3*	11.7		
5 ft lb			45.0	49.8*	33.2	37.7*	25.8	30.6*	20.8	26.2*				16.2*	16.2*	38'6"		
0 m t			20.6	23.1*	15.0	17.9*	11.7	14.6*	9.4	12.3*				8.0*	8.0*	11.5		
0 ft lb			44.3	50.1*	32.3	38.8*	25.2	31.5*	20.4	26.6*				17.7*	17.7*	37'8"		
-1.5 m t			20.3*	20.3*	20.6	22.4*	14.8	17.8*	11.5	14.5*	9.4	12.0*		8.9	9.1*	11.0		
-5 ft lb			46.1*	46.1*	44.3	48.7*	32.0	38.5*	24.9	31.4*	20.3	26.0*		19.7	20.0*	36'2"		
-3.0 m t	22.9*	22.9*	26.3*	26.3*	20.9	21.1*	14.9	17.0*	11.6	13.8*				9.9	10.8*	10.3		
-10 ft lb	51.3*	51.3*	57.3*	57.3*	44.9	45.8*	32.2	36.7*	25.1	29.8*				21.9	23.8*	33'10"		
-4.5 m t	28.6*	28.6*	23.2*	23.2*	18.8*	18.8*	15.2*	15.2*	11.9*	11.9*				11.4*	11.4*	9.3		
-15 ft lb	62.1*	62.1*	50.3*	50.3*	40.7*	40.7*	32.7*	32.7*						25.2*	25.2*	30'5"		
-6.0 m t			18.3*	18.3*	14.9*	14.9*	11.4*	11.4*						10.8*	10.8*	7.9		
-20 ft lb			39.2*	39.2*	31.9*	31.9*								23.8*	23.8*	25'6"		
-7.5 m t																		
-25 ft lb																		

 Height  Can be swayed through 360°  In longitudinal position of undercarriage  Max. reach * Limited by hydr. capacity





The load values are quoted in tons (t) / lb x 1,000 at stick end (without bucket), and may be swung 360° on firm and even ground. Adjacent values are valid for the undercarriage when in the longitudinal position. Capacities are valid for 750 mm / 30" wide track pads. Indicated loads are based on ISO 10567 standard and do not exceed 75 % of tipping or 87 % of hydraulic capacity (indicated via *). Without bucket cylinder, link and lever the lift capacities will increase by 1,150 kg / 2,540 lb. Lifting capacity of the excavator is limited by machine stability and hydraulic capacity.

Lift Capacities

with Mono Boom 8.20 m/26'11", Counterweight 11.0 t/24,250 lb and Track Pads 750 mm/30"

Stick 4.20 m / 13'9"

Under-carriage	Height	3.0 m 10 ft		4.5 m 15 ft		6.0 m 20 ft		7.5 m 25 ft		9.0 m 30 ft		10.5 m 35 ft		12.0 m 40 ft		m ft in	
		Can be slewed through 360°	In longitudinal position of undercarriage	Can be slewed through 360°	In longitudinal position of undercarriage	Can be slewed through 360°	In longitudinal position of undercarriage	Can be slewed through 360°	In longitudinal position of undercarriage	Can be slewed through 360°	In longitudinal position of undercarriage	Can be slewed through 360°	In longitudinal position of undercarriage	Can be slewed through 360°	In longitudinal position of undercarriage		
HD	12.0 m t																
	40 ft lb																
	10.5 m t									8.7*	8.7*			5.4*	5.4*	9.5	
	35 ft lb									15.3*	15.3*			12.1*	12.1*	30.7"	
	9.0 m t									9.4*	9.4*	6.1*	6.1*	5.0*	5.0*	10.6	
	30 ft lb									20.6*	20.6*			11.2*	11.2*	34.6"	
	7.5 m t									9.8*	9.8*	9.4*	9.4*	4.9*	4.9*	11.4	
	25 ft lb									21.3*	21.3*	20.6*	20.6*	10.8*	10.8*	37.4"	
	6.0 m t							11.8*	11.8*	10.5*	10.5*	9.7*	9.7*	4.8*	4.8*	12.0	
	20 ft lb							25.5*	25.5*	22.8*	22.8*	21.2*	21.2*	10.6*	10.6*	39.4"	
	4.5 m t			25.0*	25.0*	17.0*	17.0*	13.5*	13.5*	11.5*	11.5*	9.6	10.3*	7.6	8.6*	12.4	
	15 ft lb			53.0*	53.0*	36.5*	36.5*	29.0*	29.0*	24.9*	24.9*	20.6	22.4*	14.6*	14.6*	40.6"	
	3.0 m t					20.0*	20.0*	15.1*	15.1*	11.6	12.5*	9.2	10.9*	7.4	9.9*	12.5	
	10 ft lb					42.9*	42.9*	32.7*	32.7*	25.0	27.1*	19.7	23.7*	15.8	19.2*	41"	
	1.5 m t					19.4	22.0*	14.3	16.5*	11.1	13.4*	8.8	11.5*	7.2	10.1*	12.5	
	5 ft lb					41.8	47.4*	30.8	35.7*	23.8	29.1*	18.9	24.9*	15.4	20.0*	40.11"	
0 m t			12.6*	12.6*	18.8	22.8*	13.7	17.4*	10.6	14.1*	8.5	11.9*	7.0	9.5*	12.3		
0 ft lb			29.1*	29.1*	40.3	49.4*	29.5	37.7*	22.9	30.5*	18.4	25.7*	14.8*	14.8*	40.2"		
LC-V	-1.5 m t	12.3*	12.3*	18.8*	18.8*	18.5	22.8*	13.4	17.7*	10.4	14.3*	8.4	12.0*	6.4*	6.4*	11.8	
	-5 ft lb	27.5*	27.5*	42.7*	42.7*	39.8	49.3*	28.8	38.3*	22.3	31.0*	18.0	25.9	14.1*	14.1*	38.10"	
	-3.0 m t	18.9*	18.9*	25.8*	25.8*	18.6	22.0*	13.4	17.3*	10.3	14.1*	8.4	11.6*	7.4*	7.4*	11.2	
	-10 ft lb	42.5*	42.5*	58.7*	58.7*	40.0	47.6*	28.7	37.5*	22.2	30.4*	18.1	24.9*	16.4*	16.4*	36.7"	
	-4.5 m t	25.9*	25.9*	26.1*	26.1*	18.9	20.3*	13.5	16.2*	10.5	13.1*			8.9	9.1*	10.3	
	-15 ft lb	58.3*	58.3*	56.5*	56.5*	40.7	43.9*	29.1	35.0*	22.6	28.1*			19.7	20.4*	33.6"	
	-6.0 m t	29.1*	29.1*	22.2*	22.2*	17.6*	17.6*	14.0*	14.0*					10.5*	10.5*	9.0	
	-20 ft lb	62.5*	62.5*	47.6*	47.6*	37.6*	37.6*	29.8*	29.8*					23.2*	23.2*	29.2"	
	-7.5 m t			15.9*	15.9*	12.6*	12.6*							9.7*	9.7*	7.2	
	-25 ft lb			33.3*	33.3*	26.0*	26.0*							21.0*	21.0*	22.11"	
	12.0 m t																
	40 ft lb																
	10.5 m t										9.4*	9.4*			5.4*	5.4*	9.5
	35 ft lb										17.3*	17.3*			11.9*	11.9*	30.7"
	9.0 m t										9.4*	9.4*	7.0*	7.0*	5.0*	5.0*	10.6
	30 ft lb										20.6*	20.6*			11.1*	11.1*	34.6"
7.5 m t										9.8*	9.8*	9.4*	9.4*	4.9*	4.9*	11.4	
25 ft lb										21.4*	21.4*	20.6*	20.6*	10.7*	10.7*	37.4"	
6.0 m t							12.0*	12.0*	10.6*	10.6*	9.8*	9.8*	5.4*	5.4*	12.0		
20 ft lb							25.8*	25.8*	23.0*	23.0*	21.3*	21.3*	10.6*	10.6*	39.4"		
4.5 m t					17.3*	17.3*	13.7*	13.7*	11.6*	11.6*	10.3*	10.3*	8.2	8.9*	12.4		
15 ft lb			54.6*	54.6*	37.2*	37.2*	29.4*	29.4*	25.1*	25.1*	22.3	22.5*	15.2*	15.2*	40.6"		
3.0 m t					20.2*	20.2*	15.3*	15.3*	12.6	12.6*	9.9	11.0*	8.0	9.9*	12.5		
10 ft lb					43.5*	43.5*	33.1*	33.1*	27.1	27.3*	21.4	23.8*	17.2	19.5*	41"		
1.5 m t					21.1	22.1*	15.5	16.7*	12.0	13.5*	9.6	11.5*	7.8	10.2*	12.5		
5 ft lb					45.6	47.7*	33.4	36.0*	25.9	29.2*	20.6	25.0*	16.8	19.8*	40.11"		
0 m t			13.3*	13.3*	20.5	22.9*	14.9	17.5*	11.6	14.1*	9.3	11.9*	7.7	9.1*	12.3		
0 ft lb			30.4*	30.4*	44.2	49.5*	32.2	37.8*	25.0	30.6*	20.1	25.8*	13.8*	13.8*	40.2"		
-1.5 m t	13.1*	13.1*	19.5*	19.5*	20.3	22.7*	14.6	17.7*	11.3	14.3*	9.2	12.0*	6.5*	6.5*	11.8		
-5 ft lb	29.1*	29.1*	44.2*	44.2*	43.7	49.2*	31.6	38.3*	24.5	31.0*	19.8	25.9*	14.3*	14.3*	38.10"		
-3.0 m t	19.7*	19.7*	26.7*	26.7*	20.4	21.8*	14.6	17.3*	11.3	14.0*	9.2	11.5*	7.6*	7.6*	11.2		
-10 ft lb	44.0*	44.0*	60.5*	60.5*	43.9	47.3*	31.5	37.3*	24.4	30.3*	19.9	24.7*	16.7*	16.7*	36.7"		
-4.5 m t	26.8*	26.8*	25.7*	25.7*	20.1*	20.1*	14.8	16.0*	11.5	12.9*			9.4*	9.4*	10.3		
-15 ft lb	60.1*	60.1*	55.8*	55.8*	43.4*	43.4*	32.0	34.6*	24.9	27.7*			20.9*	20.9*	33.6"		
-6.0 m t	28.3*	28.3*	21.6*	21.6*	17.1*	17.1*	13.6*	13.6*					10.5*	10.5*	9.0		
-20 ft lb	60.7*	60.7*	46.5*	46.5*	36.8*	36.8*	29.0*	29.0*					23.1*	23.1*	29.2"		
-7.5 m t					11.7*	11.7*							9.5*	9.5*	7.2		
-25 ft lb					24.2*	24.2*							20.5*	20.5*	22.11"		

 Height
  Can be slewed through 360°
  In longitudinal position of undercarriage
  Max. reach
 * Limited by hydr. capacity

The load values are quoted in tons (t) / lb x 1,000 at stick end (without bucket), and may be swung 360° on firm and even ground. Adjacent values are valid for the undercarriage when in the longitudinal position. Capacities are valid for 750 mm/30" wide track pads. Indicated loads are based on ISO 10567 standard and do not exceed 75 % of tipping or 87 % of hydraulic capacity (indicated via *). Without bucket cylinder, link and lever the lift capacities will increase by 1,150 kg/2,540 lb. Lifting capacity of the excavator is limited by machine stability and hydraulic capacity.

Stick 5.00 m / 16'5"

Under-carriage	3.0 m 10 ft		4.5 m 15 ft		6.0 m 20 ft		7.5 m 25 ft		9.0 m 30 ft		10.5 m 35 ft		12.0 m 40 ft		m ft in			
HD	12.0 m t																	
	40 ft lb																	
	10.5 m t													4.2*	4.2*	10.5		
	35 ft lb													9.3*	9.3*	33'11"		
	9.0 m t										8.4*	8.4*		3.9*	3.9*	11.5		
	30 ft lb										17.2*	17.2*		8.7*	8.7*	37'5"		
	7.5 m t										8.6*	8.6*	5.7*	5.7*	3.8*	3.8*	12.3	
	25 ft lb										18.8*	18.8*	8.7*	8.7*	8.4*	8.4*	40'	
	6.0 m t								9.7*	9.7*	9.0*	9.0*	8.0	8.5*	3.8*	3.8*	12.8	
	20 ft lb								21.0*	21.0*	19.7*	19.7*	16.6*	16.6*	8.3*	8.3*	41'11"	
	4.5 m t				15.2*	15.2*	12.4*	12.4*	10.7*	10.7*	9.6*	9.6*	7.8	9.0*	3.8*	3.8*	13.1	
	15 ft lb				32.7*	32.7*	26.7*	26.7*	23.2*	23.2*	21.0*	21.0*	16.7	19.6*	8.4*	8.4*	43'	
	3.0 m t			18.3*	18.3*	18.4*	18.4*	14.2*	14.2*	11.8*	11.8*	9.4	10.4*	7.5	9.4*	3.9*	3.9*	13.3
	10 ft lb			45.2*	45.2*	39.5*	39.5*	30.6*	30.6*	25.6*	25.6*	20.2	22.5*	16.1	20.5*	8.6*	8.6*	43'6"
	1.5 m t			12.7*	12.7*	20.1	20.9*	14.7	15.8*	11.3	12.9*	9.0	11.0*	7.3	9.8*	4.1*	4.1*	13.2
	5 ft lb			29.8*	29.8*	43.2	45.0*	31.6	34.1*	24.3	27.9*	19.3	23.9*	15.6	21.3*	9.1*	9.1*	43'5"
0 m t			14.5*	14.5*	19.0	22.3*	13.9	16.9*	10.8	13.7*	8.6	11.6*	7.1	10.1	4.4*	4.4*	13.0	
0 ft lb			33.1*	33.1*	40.9	48.2*	29.9	36.6*	23.2	29.6*	18.5	25.1*	15.1	21.6	9.8*	9.8*	42'8"	
-1.5 m t	11.9*	11.9*	18.3*	18.3*	18.6	22.8*	13.5	17.5*	10.4	14.2*	8.4	11.9*	6.9	9.9	4.9*	4.9*	12.6	
-5 ft lb	26.6*	26.6*	41.6*	41.6*	39.8	49.4*	28.9	37.9*	22.4	30.7*	18.0	25.7*	14.9	21.4	10.8*	10.8*	41'5"	
-3.0 m t	16.8*	16.8*	23.5*	23.5*	18.4	22.5*	13.3	17.5*	10.3	14.2*	8.3	11.8*	6.0*	6.0*	5.6*	5.6*	12.0	
-10 ft lb	37.7*	37.7*	53.3*	53.3*	39.6	48.7*	28.6	37.9*	22.1	30.7*	17.9	25.5*			12.4*	12.4*	39'5"	
-4.5 m t	22.3*	22.3*	28.2*	28.2*	18.6	21.4*	13.3	16.9*	10.3	13.7*	8.4	11.1*			6.7*	6.7*	11.2	
-15 ft lb	50.1*	50.1*	61.0*	61.0*	40.0	46.2*	28.7	36.4*	22.2	29.5*	18.1	23.8*			14.9*	14.9*	36'6"	
-6.0 m t	28.7*	28.7*	24.9*	24.9*	19.1	19.2*	13.7	15.3*	10.6	12.2*					8.7*	8.7*	10.0	
-20 ft lb	64.8*	64.8*	53.7*	53.7*	41.0	41.4*	29.4	32.8*	22.9	25.9*					19.5*	19.5*	32'7"	
-7.5 m t	26.7*	26.7*	19.9*	19.9*	15.6*	15.6*	12.1*	12.1*							9.8*	9.8*	8.4	
-25 ft lb	56.5*	56.5*	42.3*	42.3*	33.0*	33.0*	25.3*	25.3*							21.5*	21.5*	27'2"	
LC-V	12.0 m t													4.6*	4.6*			
	40 ft lb													9.2*	9.2*	33'11"		
	10.5 m t										4.8*	4.8*		3.9*	3.9*	11.5		
	35 ft lb										17.9*	17.9*		8.7*	8.7*	37'5"		
	9.0 m t										8.6*	8.6*	6.1*	6.1*	3.8*	3.8*	12.3	
	30 ft lb										18.8*	18.8*	9.8*	9.8*	8.4*	8.4*	40'	
	7.5 m t										9.1*	9.1*	8.7*	8.7*	3.8*	3.8*	12.8	
	25 ft lb										19.8*	19.8*	17.1*	17.1*	8.3*	8.3*	41'11"	
	6.0 m t								9.8*	9.8*	9.7*	9.7*	8.5	9.0*	3.8*	3.8*	13.1	
	15 ft lb			21.8*	21.8*	15.6*	15.6*	12.6*	12.6*	10.8*	10.8*	21.1*	21.1*	18.1	19.7*	8.4*	8.4*	43'
	3.0 m t			16.8*	16.8*	18.7*	18.7*	14.4*	14.4*	12.0*	12.0*	10.2	10.4*	8.2	9.4*	3.9*	3.9*	13.3
	10 ft lb			41.4*	41.4*	40.1*	40.1*	31.0*	31.0*	25.9*	25.9*	21.9	22.7*	17.6	20.6*	8.7*	8.7*	43'6"
	1.5 m t			12.7*	12.7*	21.1*	21.1*	15.8	15.9*	12.2	13.0*	9.7	11.1*	7.9	9.8*	4.2*	4.2*	13.2
	5 ft lb			29.7*	29.7*	45.4*	45.4*	34.2	34.4*	26.4	28.1*	21.0	24.1*	17.0	21.4*	9.2*	9.2*	43'5"
	0 m t			14.8*	14.8*	20.7	22.4*	15.1	17.0*	11.7	13.8*	9.4	11.6*	7.7	10.1*	4.5*	4.5*	13.0
	0 ft lb			33.8*	33.8*	44.7	48.4*	32.6	36.8*	25.3	29.8*	20.2	25.2*	16.6	22.0*	9.9*	9.9*	42'8"
-1.5 m t	12.4*	12.4*	18.9*	18.9*	20.3	22.8*	14.7	17.6*	11.4	14.2*	9.2	11.9*	7.6	10.2*	5.0*	5.0*	12.6	
-5 ft lb	27.7*	27.7*	42.7*	42.7*	43.7	49.4*	31.7	38.0*	24.5	30.7*	19.8	25.8*	16.4	20.9*	11.0*	11.0*	41'5"	
-3.0 m t	17.4*	17.4*	24.2*	24.2*	20.2	22.4*	14.5	17.5*	11.2	14.2*	9.1	11.8*			5.7*	5.7*	12.0	
-10 ft lb	38.9*	38.9*	54.6*	54.6*	43.5	48.5*	31.3	37.9*	24.3	30.7*	19.6	25.4*			12.6*	12.6*	39'5"	
-4.5 m t	22.9*	22.9*	27.9*	27.9*	20.5	21.2*	14.6	16.7*	11.3	13.6*	9.2	11.0*			6.9*	6.9*	11.2	
-15 ft lb	51.5*	51.5*	60.4*	60.4*	44.0	45.8*	31.5	36.2*	24.4	29.2*	19.9	23.5*			15.3*	15.3*	36'6"	
-6.0 m t	29.6*	29.6*	24.5*	24.5*	18.9*	18.9*	15.0	15.0*	11.6	11.9*					9.0*	9.0*	10.0	
-20 ft lb	66.6*	66.6*	52.8*	52.8*	40.7*	40.7*	32.3*	32.3*	25.2	25.4*					20.2*	20.2*	32'7"	
-7.5 m t	25.6*	25.6*	19.2*	19.2*	15.0*	15.0*	11.6*	11.6*							9.7*	9.7*	8.4	
-25 ft lb	54.2*	54.2*	40.8*	40.8*	31.8*	31.8*	24.0*	24.0*							21.3*	21.3*	27'2"	

Height Can be swayed through 360° In longitudinal position of undercarriage Max. reach * Limited by hydr. capacity

The load values are quoted in tons (t) / lb x 1,000 at stick end (without bucket), and may be swung 360° on firm and even ground. Adjacent values are valid for the undercarriage when in the longitudinal position. Capacities are valid for 750 mm / 30" wide track pads. Indicated loads are based on ISO 10567 standard and do not exceed 75 % of tipping or 87 % of hydraulic capacity (indicated via *). Without bucket cylinder, link and lever the lift capacities will increase by 1,150 kg / 2,540 lb / 825 kg¹⁾ / 1,820 lb¹⁾. Lifting capacity of the excavator is limited by machine stability and hydraulic capacity.

¹⁾ for stick 5.00 m / 16'5"

Lift Capacities

with Mono Boom 8.20 m/26'11", Counterweight 14.5 t/31,970 lb and Track Pads 750 mm/30"

















Stick 3.00 m / 9'10"

Under-carriage	Height	3.0 m / 10 ft		4.5 m / 15 ft		6.0 m / 20 ft		7.5 m / 25 ft		9.0 m / 30 ft		10.5 m / 35 ft		12.0 m / 40 ft		m / ft in	
		Can be slewed through 360°	In longitudinal position of undercarriage	Can be slewed through 360°	In longitudinal position of undercarriage	Can be slewed through 360°	In longitudinal position of undercarriage	Can be slewed through 360°	In longitudinal position of undercarriage	Can be slewed through 360°	In longitudinal position of undercarriage	Can be slewed through 360°	In longitudinal position of undercarriage	Can be slewed through 360°	In longitudinal position of undercarriage		
HD	12.0 m t / 40 ft lb																
	10.5 m t / 35 ft lb															8.9* / 8.9* / 7.9	
	9.0 m t / 30 ft lb									11.3* / 11.3*						19.8* / 19.8* / 25'4"	
	7.5 m t / 25 ft lb							12.4* / 12.4*	12.4* / 12.4*	11.4* / 11.4*	11.4* / 11.4*					8.2* / 8.2* / 9.3	
	6.0 m t / 20 ft lb					16.8* / 16.8*	16.8* / 16.8*	13.7* / 13.7*	13.7* / 13.7*	12.0* / 12.0*	12.0* / 12.0*	11.1* / 11.1*	11.1* / 11.1*			18.1* / 18.1* / 30'	
	4.5 m t / 15 ft lb					19.9* / 19.9*	19.9* / 19.9*	15.2* / 15.2*	15.2* / 15.2*	12.8* / 12.8*	12.8* / 12.8*	11.2* / 11.2*	11.5* / 11.5*			7.8* / 7.8* / 10.2	
	3.0 m t / 10 ft lb					21.8* / 21.8*	21.8* / 21.8*	16.7* / 16.7*	16.7* / 16.7*	13.5* / 13.5*	13.7* / 13.7*	10.9* / 10.9*	11.9* / 11.9*			17.1* / 17.1* / 35'5"	
	1.5 m t / 5 ft lb					20.1* / 20.1*	20.1* / 20.1*	16.6* / 16.6*	17.7* / 17.7*	13.1* / 13.1*	14.4* / 14.4*	10.6* / 10.6*	12.3* / 12.3*			8.1* / 8.1* / 11.4	
	0 m t / 0 ft lb					22.3* / 22.3*	23.1* / 23.1*	16.3* / 16.3*	18.1* / 18.1*	12.8* / 12.8*	14.7* / 14.7*	10.4* / 10.4*	12.4* / 12.4*			17.9* / 17.9* / 37'4"	
	-1.5 m t / -5 ft lb				18.7* / 18.7*	18.7* / 18.7*	22.3* / 22.3*	22.3* / 22.3*	16.2* / 16.2*	17.8* / 17.8*	12.7* / 12.7*	14.6* / 14.6*	10.4* / 10.4*	12.0* / 12.0*			8.6* / 8.6* / 11.3
	-3.0 m t / -10 ft lb	23.6* / 23.6*	23.6* / 23.6*	25.2* / 25.2*	25.2* / 25.2*	20.8* / 20.8*	20.8* / 20.8*	16.4* / 16.4*	16.9* / 16.9*	12.8* / 12.8*	13.8* / 13.8*	11.4* / 11.4*	11.9* / 11.9*			19.0* / 19.0* / 37'2"	
	-4.5 m t / -15 ft lb	53.2* / 53.2*	53.2* / 53.2*	54.9* / 54.9*	54.9* / 54.9*	45.1* / 45.1*	45.1* / 45.1*	35.2* / 35.2*	36.5* / 36.5*	27.6* / 27.6*	29.6* / 29.6*	22.4* / 22.4*	26.8* / 26.8*			9.4* / 9.4* / 11.1	
	-6.0 m t / -20 ft lb	25.6* / 25.6*	25.6* / 25.6*	22.2* / 22.2*	22.2* / 22.2*	18.4* / 18.4*	18.4* / 18.4*	14.9* / 14.9*	14.9* / 14.9*	11.1* / 11.1*	11.1* / 11.1*	10.9* / 10.9*	11.9* / 11.9*			20.8* / 20.8* / 36'5"	
	-7.5 m t / -25 ft lb	55.9* / 55.9*	55.9* / 55.9*	48.1* / 48.1*	48.1* / 48.1*	39.7* / 39.7*	39.7* / 39.7*	32.1* / 32.1*	32.1* / 32.1*	27.3* / 27.3*	31.5* / 31.5*	24.0* / 24.0*	26.8* / 26.8*			10.3* / 10.3* / 10.6	
	LC-V	12.0 m t / 40 ft lb															
		10.5 m t / 35 ft lb															8.8* / 8.8* / 7.9
9.0 m t / 30 ft lb										11.3* / 11.3*	11.3* / 11.3*					19.6* / 19.6* / 25'4"	
7.5 m t / 25 ft lb								12.5* / 12.5*	12.5* / 12.5*	11.4* / 11.4*	11.4* / 11.4*					8.1* / 8.1* / 9.3	
6.0 m t / 20 ft lb						17.1* / 17.1*	17.1* / 17.1*	13.8* / 13.8*	13.8* / 13.8*	12.1* / 12.1*	12.1* / 12.1*	11.1* / 11.1*	11.1* / 11.1*			18.0* / 18.0* / 30'	
4.5 m t / 15 ft lb						20.3* / 20.3*	20.3* / 20.3*	15.4* / 15.4*	15.4* / 15.4*	12.9* / 12.9*	12.9* / 12.9*	11.5* / 11.5*	11.5* / 11.5*			7.8* / 7.8* / 10.2	
3.0 m t / 10 ft lb						20.8* / 20.8*	20.8* / 20.8*	16.8* / 16.8*	16.8* / 16.8*	13.8* / 13.8*	13.8* / 13.8*	11.6* / 11.6*	12.0* / 12.0*			17.3* / 17.3* / 33'2"	
1.5 m t / 5 ft lb						20.6* / 20.6*	20.6* / 20.6*	17.8* / 17.8*	17.8* / 17.8*	14.0* / 14.0*	14.4* / 14.4*	11.4* / 11.4*	12.3* / 12.3*			8.2* / 8.2* / 11.4	
0 m t / 0 ft lb						23.0* / 23.0*	23.0* / 23.0*	17.6* / 17.6*	18.1* / 18.1*	13.8* / 13.8*	14.7* / 14.7*	11.2* / 11.2*	12.4* / 12.4*			18.0* / 18.0* / 37'4"	
-1.5 m t / -5 ft lb						22.1* / 22.1*	22.1* / 22.1*	17.5* / 17.5*	17.8* / 17.8*	13.7* / 13.7*	14.5* / 14.5*	11.3* / 11.3*	11.9* / 11.9*			8.7* / 8.7* / 11.3	
-3.0 m t / -10 ft lb		24.9* / 24.9*	24.9* / 24.9*	24.9* / 24.9*	24.9* / 24.9*	20.6* / 20.6*	20.6* / 20.6*	16.7* / 16.7*	16.7* / 16.7*	13.6* / 13.6*	13.6* / 13.6*	11.6* / 11.6*	12.0* / 12.0*			19.2* / 19.2* / 37'2"	
-4.5 m t / -15 ft lb		55.8* / 55.8*	55.8* / 55.8*	54.4* / 54.4*	54.4* / 54.4*	44.7* / 44.7*	44.7* / 44.7*	36.2* / 36.2*	36.2* / 36.2*	29.3* / 29.3*	29.3* / 29.3*	24.3* / 24.3*	26.8* / 26.8*			9.5* / 9.5* / 11.1	
-6.0 m t / -20 ft lb		21.7* / 21.7*	21.7* / 21.7*	18.0* / 18.0*	18.0* / 18.0*	14.6* / 14.6*	14.6* / 14.6*	11.1* / 11.1*	11.1* / 11.1*	10.9* / 10.9*	11.9* / 11.9*	10.8* / 10.8*	11.8* / 11.8*			10.8* / 10.8* / 10.6	
-7.5 m t / -25 ft lb		47.1* / 47.1*	47.1* / 47.1*	38.9* / 38.9*	38.9* / 38.9*	31.4* / 31.4*	31.4* / 31.4*	25.9* / 25.9*	25.9* / 25.9*	21.0* / 21.0*	21.0* / 21.0*	17.4* / 17.4*	17.4* / 17.4*			23.9* / 23.9* / 34'11"	
		16.3* / 16.3*	16.3* / 16.3*	13.5* / 13.5*	13.5* / 13.5*	10.8* / 10.8*	10.8* / 10.8*	8.8* / 8.8*	8.8* / 8.8*	7.3* / 7.3*	7.3* / 7.3*	23.6* / 23.6*	23.6* / 23.6*			26.3* / 26.3* / 32'5"	
		34.9* / 34.9*	34.9* / 34.9*	28.6* / 28.6*	28.6* / 28.6*	23.0* / 23.0*	23.0* / 23.0*	18.0* / 18.0*	18.0* / 18.0*	14.6* / 14.6*	14.6* / 14.6*	11.2* / 11.2*	12.4* / 12.4*			25.9* / 25.9* / 28'10"	
															10.8* / 10.8* / 7.3		
															23.6* / 23.6* / 23'7"		

Height
 Can be slewed through 360°
 In longitudinal position of undercarriage
 Max. reach
 * Limited by hydr. capacity

The load values are quoted in tons (t) / lb x 1,000 at stick end (without bucket), and may be swung 360° on firm and even ground. Adjacent values are valid for the undercarriage when in the longitudinal position. Capacities are valid for 750 mm/30" wide track pads. Indicated loads are based on ISO 10567 standard and do not exceed 75% of tipping or 87% of hydraulic capacity (indicated via *). Without bucket cylinder, link and lever the lift capacities will increase by 1,150 kg/2,540 lb. Lifting capacity of the excavator is limited by machine stability and hydraulic capacity.

Stick 3.40 m / 11'2"

Under-carriage	3.0 m 10 ft		4.5 m 15 ft		6.0 m 20 ft		7.5 m 25 ft		9.0 m 30 ft		10.5 m 35 ft		12.0 m 40 ft		m ft in	
																
12.0 m t																
40 ft lb																
10.5 m t														7.4*	7.4*	8.4
35 ft lb														16.6*	16.6*	27'1"
9.0 m t									10.6*	10.6*				6.9*	6.9*	9.7
30 ft lb									23.4*	23.4*				15.3*	15.3*	31'6"
7.5 m t									10.8*	10.8*	8.1*	8.1*		6.6*	6.6*	10.6
25 ft lb									23.7*	23.7*				14.6*	14.6*	34'7"
6.0 m t			21.8*	21.8*	15.8*	15.8*	13.1*	13.1*	11.5*	11.5*	10.6*	10.6*		6.6*	6.6*	11.2
20 ft lb			34.0*	34.0*	28.3*	28.3*	25.0*	25.0*	25.0*	25.0*	23.2*	23.2*		14.5*	14.5*	36'8"
4.5 m t					18.9*	18.9*	14.7*	14.7*	12.4*	12.4*	11.1*	11.1*		6.6*	6.6*	11.6
15 ft lb					40.6*	40.6*	31.7*	31.7*	26.9*	26.9*	24.0*	24.1*		14.6*	14.6*	38'
3.0 m t					21.6*	21.6*	16.2*	16.2*	13.3*	13.3*	10.8*	11.6*		6.9*	6.9*	11.8
10 ft lb					46.5*	46.5*	35.0*	35.0*	28.9*	28.9*	23.3*	25.2*		15.2*	15.2*	38'7"
1.5 m t					22.6	23.0*	16.7	17.4*	13.1	14.1*	10.5	12.0*		7.3*	7.3*	11.7
5 ft lb					48.6	49.6*	36.0	37.5*	28.1	30.5*	22.7	26.1*		16.1*	16.1*	38'6"
0 m t					22.3	23.2*	16.3	17.9*	12.7	14.5*	10.3	12.3*		7.9*	7.9*	11.5
0 ft lb					47.8	50.1*	35.0	38.8*	27.4	31.5*	22.3	26.6*		17.5*	17.5*	37'8"
-1.5 m t			19.2*	19.2*	22.3	22.6*	16.1	17.8*	12.6	14.5*	10.3	12.1*		8.9*	8.9*	11.0
-5 ft lb			43.8*	43.8*	47.8	48.9*	34.7	38.6*	27.1	31.5*	22.2	26.1*		19.7*	19.7*	36'2"
-3.0 m t	21.9*	21.9*	26.6*	26.6*	21.3*	21.3*	16.2	17.1*	12.6	13.9*				10.5*	10.5*	10.3
-10 ft lb	49.2*	49.2*	57.9*	57.9*	46.1*	46.1*	34.9	37.0*	27.2	30.1*				23.3*	23.3*	33'10"
-4.5 m t	29.1*	29.1*	23.6*	23.6*	19.1*	19.1*	15.5*	15.5*	12.3*	12.3*				11.5*	11.5*	9.3
-15 ft lb	63.2*	63.2*	51.2*	51.2*	41.3*	41.3*	33.3*	33.3*	26.0*	26.0*				25.2*	25.2*	30'5"
-6.0 m t			19.0*	19.0*	15.5*	15.5*	12.1*	12.1*						11.0*	11.0*	7.9
-20 ft lb			40.6*	40.6*	33.0*	33.0*	25.1*	25.1*						24.0*	24.0*	25'6"
-7.5 m t																
-25 ft lb																
12.0 m t																
40 ft lb																
10.5 m t														7.4*	7.4*	8.4
35 ft lb														16.4*	16.4*	27'1"
9.0 m t									10.6*	10.6*				6.8*	6.8*	9.7
30 ft lb									23.4*	23.4*				15.2*	15.2*	31'6"
7.5 m t							11.9*	11.9*	10.9*	10.9*	9.2*	9.2*		6.6*	6.6*	10.6
25 ft lb							25.8*	25.8*	23.8*	23.8*				14.6*	14.6*	34'7"
6.0 m t			22.7*	22.7*	16.2*	16.2*	13.2*	13.2*	11.6*	11.6*	10.7*	10.7*		6.6*	6.6*	11.2
20 ft lb			47.8*	47.8*	34.6*	34.6*	28.6*	28.6*	25.2*	25.2*	23.3*	23.3*		14.5*	14.5*	36'8"
4.5 m t					19.3*	19.3*	14.9*	14.9*	12.5*	12.5*	11.1*	11.1*		6.7*	6.7*	11.6
15 ft lb					41.3*	41.3*	32.0*	32.0*	27.1*	27.1*	24.2*	24.2*		14.7*	14.7*	38'
3.0 m t					21.9*	21.9*	16.4*	16.4*	13.4*	13.4*	11.6*	11.6*		6.9*	6.9*	11.8
10 ft lb					47.0*	47.0*	35.3*	35.3*	29.1*	29.1*	25.1	25.3*		15.2*	15.2*	38'7"
1.5 m t					23.1*	23.1*	17.4*	17.4*	14.0	14.2*	11.3	12.1*		7.3*	7.3*	11.7
5 ft lb					49.8*	49.8*	37.7*	37.7*	30.3	30.6*	24.5	26.2*		16.2*	16.2*	38'6"
0 m t					23.1*	23.1*	17.5	17.9*	13.7	14.6*	11.1	12.3*		8.0*	8.0*	11.5
0 ft lb					50.1*	50.1*	37.9	38.8*	29.6	31.5*	24.1	26.6*		17.7*	17.7*	37'8"
-1.5 m t			20.3*	20.3*	22.4	22.4*	17.4	17.8*	13.6	14.5*	11.1	12.0*		9.1*	9.1*	11.0
-5 ft lb			46.1*	46.1*	48.7*	48.7*	37.6	38.5*	29.3	31.4*	24.0	26.0*		20.0*	20.0*	36'2"
-3.0 m t	22.9*	22.9*	26.3*	26.3*	21.1*	21.1*	17.0*	17.0*	13.7	13.8*				10.8*	10.8*	10.3
-10 ft lb	51.3*	51.3*	57.3*	57.3*	45.8*	45.8*	36.7*	36.7*	29.5	29.8*				23.8*	23.8*	33'10"
-4.5 m t	28.6*	28.6*	23.2*	23.2*	18.8*	18.8*	15.2*	15.2*	11.9*	11.9*				11.4*	11.4*	9.3
-15 ft lb	62.1*	62.1*	50.3*	50.3*	40.7*	40.7*	32.7*	32.7*						25.2*	25.2*	30'5"
-6.0 m t			18.3*	18.3*	14.9*	14.9*	11.4*	11.4*						10.8*	10.8*	7.9
-20 ft lb			39.2*	39.2*	31.9*	31.9*								23.8*	23.8*	25'6"
-7.5 m t																
-25 ft lb																

 Height  Can be swung through 360°  In longitudinal position of undercarriage  Max. reach * Limited by hydr. capacity

The load values are quoted in tons (t) / lb x 1,000 at stick end (without bucket), and may be swung 360° on firm and even ground. Adjacent values are valid for the undercarriage when in the longitudinal position. Capacities are valid for 750 mm / 30" wide track pads. Indicated loads are based on ISO 10567 standard and do not exceed 75 % of tipping or 87 % of hydraulic capacity (indicated via *). Without bucket cylinder, link and lever the lift capacities will increase by 1,150 kg / 2,540 lb. Lifting capacity of the excavator is limited by machine stability and hydraulic capacity.

Lift Capacities

with Mono Boom 8.20 m/26'11", Counterweight 14.5 t/31,970 lb and Track Pads 750 mm/30"

Stick 4.20 m / 13'9"

Under-carriage	3.0 m 10 ft		4.5 m 15 ft		6.0 m 20 ft		7.5 m 25 ft		9.0 m 30 ft		10.5 m 35 ft		12.0 m 40 ft		m ft in	
12.0 m t																
40 ft lb																
10.5 m t									8.7*	8.7*				5.4*	5.4*	9.5
35 ft lb									15.3*	15.3*				12.1*	12.1*	30.7**
9.0 m t									9.4*	9.4*	6.1*	6.1*		5.0*	5.0*	10.6
30 ft lb									20.6*	20.6*				11.2*	11.2*	34.6**
7.5 m t									9.8*	9.8*	9.4*	9.4*		4.9*	4.9*	11.4
25 ft lb									21.3*	21.3*	20.6*	20.6*		10.8*	10.8*	37.4**
6.0 m t							11.8*	11.8*	10.5*	10.5*	9.7*	9.7*		4.8*	4.8*	12.0
20 ft lb							25.5*	25.5*	22.8*	22.8*	21.2*	21.2*		10.6*	10.6*	39.4**
4.5 m t			25.0*	25.0*	17.0*	17.0*	13.5*	13.5*	11.5*	11.5*	10.3*	10.3*	8.6*	8.6*	4.9*	12.4
15 ft lb			53.0*	53.0*	36.5*	36.5*	29.0*	29.0*	24.9*	24.9*	22.4*	22.4*	14.6*	14.6*	10.7*	40.6**
3.0 m t					20.0*	20.0*	15.1*	15.1*	12.5*	12.5*	10.9*	10.9*	8.8*	8.8*	5.0*	12.5
10 ft lb					42.9*	42.9*	32.7*	32.7*	27.1*	27.1*	23.3*	23.3*	18.9*	19.2*	11.1*	41*
1.5 m t					22.0*	22.0*	16.5*	16.5*	13.1*	13.4*	10.5*	11.5*	8.6*	10.1*	5.3*	12.5
5 ft lb					47.4*	47.4*	35.7*	35.7*	28.1*	29.1*	22.6*	24.9*	18.5*	20.0*	11.7*	40.11**
0 m t			12.6*	12.6*	22.2*	22.8*	16.2*	17.4*	12.6*	14.1*	10.2*	11.9*	8.4*	9.5*	5.7*	12.3
0 ft lb			29.1*	29.1*	47.7*	49.4*	35.0*	37.7*	27.2*	30.5*	22.0*	25.7*	14.8*	14.8*	12.7*	40.2**
-1.5 m t	12.3*	12.3*	18.8*	18.8*	22.0*	22.8*	15.9*	17.7*	12.4*	14.3*	10.1*	12.0*		6.4*	6.4*	11.8
-5 ft lb	27.5*	27.5*	42.7*	42.7*	47.2*	49.3*	34.3*	38.3*	26.7*	31.0*	21.6*	25.9*		14.1*	14.1*	38.10**
-3.0 m t	18.9*	18.9*	25.8*	25.8*	22.0*	22.0*	15.9*	17.3*	12.3*	14.1*	10.1*	11.6*		7.4*	7.4*	11.2
-10 ft lb	42.5*	42.5*	58.7*	58.7*	47.4*	47.6*	34.2*	37.5*	26.6*	30.4*	21.7*	24.9*		16.4*	16.4*	36.7**
-4.5 m t	25.9*	25.9*	26.1*	26.1*	20.3*	20.3*	16.1*	16.2*	12.5*	13.1*				9.1*	9.1*	10.3
-15 ft lb	58.3*	58.3*	56.5*	56.5*	43.9*	43.9*	34.6*	35.0*	27.0*	28.1*				20.4*	20.4*	33.6**
-6.0 m t	29.1*	29.1*	22.2*	22.2*	17.6*	17.6*	14.0*	14.0*						10.5*	10.5*	9.0
-20 ft lb	62.5*	62.5*	47.6*	47.6*	37.6*	37.6*	29.8*	29.8*						23.2*	23.2*	29.2**
-7.5 m t			15.9*	15.9*	12.6*	12.6*								9.7*	9.7*	7.2
-25 ft lb			33.3*	33.3*	26.0*	26.0*								21.0*	21.0*	22.11**
12.0 m t																
40 ft lb																
10.5 m t									9.4*	9.4*				5.4*	5.4*	9.5
35 ft lb									17.3*	17.3*				11.9*	11.9*	30.7**
9.0 m t									9.4*	9.4*	7.0*	7.0*		5.0*	5.0*	10.6
30 ft lb									20.6*	20.6*				11.1*	11.1*	34.6**
7.5 m t									9.8*	9.8*	9.4*	9.4*		4.9*	4.9*	11.4
25 ft lb									21.4*	21.4*	20.6*	20.6*		10.7*	10.7*	37.4**
6.0 m t							12.0*	12.0*	10.6*	10.6*	9.8*	9.8*	5.4*	5.4*	4.8*	12.0
20 ft lb							25.8*	25.8*	23.0*	23.0*	21.3*	21.3*		10.6*	10.6*	39.4**
4.5 m t					17.3*	17.3*	13.7*	13.7*	11.6*	11.6*	10.3*	10.3*	8.9*	8.9*	4.9*	12.4
15 ft lb			54.6*	54.6*	37.2*	37.2*	29.4*	29.4*	25.1*	25.1*	22.5*	22.5*	15.2*	15.2*	10.8*	40.6**
3.0 m t					20.2*	20.2*	15.3*	15.3*	12.6*	12.6*	11.0*	11.0*	9.5*	9.9*	5.1*	12.5
10 ft lb					43.5*	43.5*	33.1*	33.1*	27.3*	27.3*	23.8*	23.8*	19.5*	19.5*	11.1*	41*
1.5 m t					22.1*	22.1*	16.7*	16.7*	13.5*	13.5*	11.3*	11.5*	9.3*	10.2*	5.4*	12.5
5 ft lb					47.7*	47.7*	36.0*	36.0*	29.2*	29.2*	24.3*	25.0*	19.8*	19.8*	11.8*	40.11**
0 m t			13.3*	13.3*	22.9*	22.9*	17.5*	17.5*	13.6*	14.1*	11.0*	11.9*	9.1*	9.1*	5.8*	12.3
0 ft lb			30.4*	30.4*	49.5*	49.5*	37.8*	37.8*	29.4*	30.6*	23.7*	25.8*	13.8*	13.8*	12.8*	40.2**
-1.5 m t	13.1*	13.1*	19.5*	19.5*	22.7*	22.7*	17.2*	17.7*	13.4*	14.3*	10.9*	12.0*		6.5*	6.5*	11.8
-5 ft lb	29.1*	29.1*	44.2*	44.2*	49.2*	49.2*	37.2*	38.3*	28.9*	31.0*	23.4*	25.9*		14.3*	14.3*	38.10**
-3.0 m t	19.7*	19.7*	26.7*	26.7*	21.8*	21.8*	17.2*	17.3*	13.4*	14.0*	10.9*	11.5*		7.6*	7.6*	11.2
-10 ft lb	44.0*	44.0*	60.5*	60.5*	47.3*	47.3*	37.1*	37.3*	28.8*	30.3*	23.6*	24.7*		16.7*	16.7*	36.7**
-4.5 m t	26.8*	26.8*	25.7*	25.7*	20.1*	20.1*	16.0*	16.0*	12.9*	12.9*				9.4*	9.4*	10.3
-15 ft lb	60.1*	60.1*	55.8*	55.8*	43.4*	43.4*	34.6*	34.6*	27.7*	27.7*				20.9*	20.9*	33.6**
-6.0 m t	28.3*	28.3*	21.6*	21.6*	17.1*	17.1*	13.6*	13.6*						10.5*	10.5*	9.0
-20 ft lb	60.7*	60.7*	46.5*	46.5*	36.8*	36.8*	29.0*	29.0*						23.1*	23.1*	29.2**
-7.5 m t					11.7*	11.7*								9.5*	9.5*	7.2
-25 ft lb					24.2*	24.2*								20.5*	20.5*	22.11**

Height Can be swayed through 360° In longitudinal position of undercarriage Max. reach * Limited by hydr. capacity

The load values are quoted in tons (t) / lb x 1,000 at stick end (without bucket), and may be swung 360° on firm and even ground. Adjacent values are valid for the undercarriage when in the longitudinal position. Capacities are valid for 750 mm/30" wide track pads. Indicated loads are based on ISO 10567 standard and do not exceed 75 % of tipping or 87 % of hydraulic capacity (indicated via *). Without bucket cylinder, link and lever the lift capacities will increase by 1,150 kg/2,540 lb. Lifting capacity of the excavator is limited by machine stability and hydraulic capacity.

Stick 5.00 m / 16'5"

Under-carriage	3.0 m 10 ft		4.5 m 15 ft		6.0 m 20 ft		7.5 m 25 ft		9.0 m 30 ft		10.5 m 35 ft		12.0 m 40 ft		m ft in			
HD	12.0 m t																	
	40 ft lb																	
	10.5 m t													4.2*	4.2*	10.5		
	35 ft lb													9.3*	9.3*	33'11"		
	9.0 m t										8.4*	8.4*		3.9*	3.9*	11.5		
	30 ft lb										17.2*	17.2*		8.7*	8.7*	37'5"		
	7.5 m t										8.6*	8.6*	5.7*	5.7*	3.8*	3.8*	12.3	
	25 ft lb										18.8*	18.8*	8.7*	8.7*	8.4*	8.4*	40'	
	6.0 m t								9.7*	9.7*	9.0*	9.0*	8.5*	8.5*	3.8*	3.8*	12.8	
	20 ft lb								21.0*	21.0*	19.7*	19.7*	16.6*	16.6*	8.3*	8.3*	41'11"	
	4.5 m t				15.2*	15.2*	12.4*	12.4*	10.7*	10.7*	9.6*	9.6*	9.0*	9.0*	3.8*	3.8*	13.1	
	15 ft lb				32.7*	32.7*	26.7*	26.7*	23.2*	23.2*	21.0*	21.0*	19.6*	19.6*	8.4*	8.4*	43'	
	3.0 m t			18.3*	18.3*	18.4*	18.4*	14.2*	14.2*	11.8*	11.8*	10.4*	10.4*	9.0*	9.4*	3.9*	3.9*	13.3
	10 ft lb			45.2*	45.2*	39.5*	39.5*	30.6*	30.6*	25.6*	25.6*	22.5*	22.5*	19.2	20.5*	8.6*	8.6*	43'6"
	1.5 m t			12.7*	12.7*	20.9*	20.9*	15.8*	15.8*	12.9*	12.9*	10.6	11.0*	8.7	9.8*	4.1*	4.1*	13.2
5 ft lb			29.8*	29.8*	45.0*	45.0*	34.1*	34.1*	27.9*	27.9*	22.9	23.9*	18.7	21.3*	9.1*	9.1*	43'5"	
0 m t			14.5*	14.5*	22.3*	22.3*	16.5	16.9*	12.8	13.7*	10.3	11.6*	8.5	10.1*	4.4*	4.4*	13.0	
0 ft lb			33.1*	33.1*	48.2*	48.2*	35.4	36.6*	27.5	29.6*	22.1	25.1*	18.2	21.9*	9.8*	9.8*	42'8"	
-1.5 m t	11.9*	11.9*	18.3*	18.3*	22.0	22.8*	16.0	17.5*	12.4	14.2*	10.1	11.9*	8.4	10.2*	4.9*	4.9*	12.6	
-5 ft lb	26.6*	26.6*	41.6*	41.6*	47.3	49.4*	34.4	37.9*	26.8	30.7*	21.6	25.7*	18.0	21.9*	10.8*	10.8*	41'5"	
-3.0 m t	16.8*	16.8*	23.5*	23.5*	21.9	22.5*	15.8	17.5*	12.3	14.2*	10.0	11.8*	6.0*	6.0*	5.6*	5.6*	12.0	
-10 ft lb	37.7*	37.7*	53.3*	53.3*	47.0	48.7*	34.0	37.9*	26.4	30.7*	21.5	25.5*			12.4*	12.4*	39'5"	
-4.5 m t	22.3*	22.3*	28.2*	28.2*	21.4*	21.4*	15.9	16.9*	12.3	13.7*	10.1	11.1*			6.7*	6.7*	11.2	
-15 ft lb	50.1*	50.1*	61.0*	61.0*	46.2*	46.2*	34.2	36.4*	26.6	29.5*	21.7	23.8*			14.9*	14.9*	36'6"	
-6.0 m t	28.7*	28.7*	24.9*	24.9*	19.2*	19.2*	15.3*	15.3*	12.2*	12.2*					8.7*	8.7*	10.0	
-20 ft lb	64.8*	64.8*	53.7*	53.7*	41.4*	41.4*	32.8*	32.8*	25.9*	25.9*					19.5*	19.5*	32'7"	
-7.5 m t	26.7*	26.7*	19.9*	19.9*	15.6*	15.6*	12.1*	12.1*							9.8*	9.8*	8.4	
-25 ft lb	56.5*	56.5*	42.3*	42.3*	33.0*	33.0*	25.3*	25.3*							21.5*	21.5*	27'2"	
LC-V	12.0 m t													4.6*	4.6*			
	40 ft lb																	
	10.5 m t										4.8*	4.8*		4.2*	4.2*	10.5		
	35 ft lb										8.4*	8.4*		9.2*	9.2*	33'11"		
	9.0 m t										8.4*	8.4*		3.9*	3.9*	11.5		
	30 ft lb										17.9*	17.9*		8.7*	8.7*	37'5"		
	7.5 m t										8.6*	8.6*	6.1*	6.1*	3.8*	3.8*	12.3	
	25 ft lb										18.8*	18.8*	9.8*	9.8*	8.4*	8.4*	40'	
	6.0 m t								9.8*	9.8*	9.1*	9.1*	8.7*	8.7*	3.8*	3.8*	12.8	
	20 ft lb								21.2*	21.2*	19.8*	19.8*	17.1*	17.1*	8.3*	8.3*	41'11"	
	4.5 m t			21.8*	21.8*	15.6*	15.6*	12.6*	12.6*	10.8*	10.8*	9.7*	9.7*	9.0*	9.0*	3.8*	3.8*	13.1
	15 ft lb			46.2*	46.2*	33.4*	33.4*	27.1*	27.1*	23.5*	23.5*	21.1*	21.1*	19.7*	19.7*	8.4*	8.4*	43'
	3.0 m t			16.8*	16.8*	18.7*	18.7*	14.4*	14.4*	12.0*	12.0*	10.4*	10.4*	9.4*	9.4*	3.9*	3.9*	13.3
	10 ft lb			41.4*	41.4*	40.1*	40.1*	31.0*	31.0*	25.9*	25.9*	22.7*	22.7*	20.6*	20.6*	8.7*	8.7*	43'6"
	1.5 m t			12.7*	12.7*	21.1*	21.1*	15.9*	15.9*	13.0*	13.0*	11.1*	11.1*	9.4	9.8*	4.2*	4.2*	13.2
5 ft lb			29.7*	29.7*	45.4*	45.4*	34.4*	34.4*	28.1*	28.1*	24.1*	24.1*	20.2	21.4*	9.2*	9.2*	43'5"	
0 m t			14.8*	14.8*	22.4*	22.4*	17.0*	17.0*	13.8	13.8*	11.1	11.6*	9.2	10.1*	4.5*	4.5*	13.0	
0 ft lb			33.8*	33.8*	48.4*	48.4*	36.8*	36.8*	29.7	29.8*	23.9	25.2*	19.7	22.0*	9.9*	9.9*	42'8"	
-1.5 m t	12.4*	12.4*	18.9*	18.9*	22.8*	22.8*	17.3	17.6*	13.4	14.2*	10.9	11.9*	9.0	10.2*	5.0*	5.0*	12.6	
-5 ft lb	27.7*	27.7*	42.7*	42.7*	49.4*	49.4*	37.3	38.0*	29.0	30.7*	23.4	25.8*	19.5	20.9*	11.0*	11.0*	41'5"	
-3.0 m t	17.4*	17.4*	24.2*	24.2*	22.4*	22.4*	17.1	17.5*	13.3	14.2*	10.8	11.8*			5.7*	5.7*	12.0	
-10 ft lb	38.9*	38.9*	54.6*	54.6*	48.5*	48.5*	36.9	37.9*	28.7	30.7*	23.3	25.4*			12.6*	12.6*	39'5"	
-4.5 m t	22.9*	22.9*	27.9*	27.9*	21.2*	21.2*	16.7*	16.7*	13.4	13.6*	10.9	11.0*			6.9*	6.9*	11.2	
-15 ft lb	51.5*	51.5*	60.4*	60.4*	45.8*	45.8*	36.2*	36.2*	28.8	29.2*	23.5*	23.5*			15.3*	15.3*	36'6"	
-6.0 m t	29.6*	29.6*	24.5*	24.5*	18.9*	18.9*	15.0*	15.0*	11.9*	11.9*					9.0*	9.0*	10.0	
-20 ft lb	66.6*	66.6*	52.8*	52.8*	40.7*	40.7*	32.3*	32.3*	25.4*	25.4*					20.2*	20.2*	32'7"	
-7.5 m t	25.6*	25.6*	19.2*	19.2*	15.0*	15.0*	11.6*	11.6*							9.7*	9.7*	8.4	
-25 ft lb	54.2*	54.2*	40.8*	40.8*	31.8*	31.8*	24.0*	24.0*							21.3*	21.3*	27'2"	

Height Can be swung through 360° In longitudinal position of undercarriage Max. reach * Limited by hydr. capacity

The load values are quoted in tons (t) / lb x 1,000 at stick end (without bucket), and may be swung 360° on firm and even ground. Adjacent values are valid for the undercarriage when in the longitudinal position. Capacities are valid for 750 mm / 30" wide track pads. Indicated loads are based on ISO 10567 standard and do not exceed 75 % of tipping or 87 % of hydraulic capacity (indicated via *). Without bucket cylinder, link and lever the lift capacities will increase by 1,150 kg / 2,540 lb / 825 kg¹⁾ / 1,820 lb¹⁾. Lifting capacity of the excavator is limited by machine stability and hydraulic capacity.

¹⁾ for stick 5.00 m / 16'5"

Lift Capacities

with Mono Boom 10.00 m / 32'10", Counterweight 14.5 t / 31,970 lb and Track Pads 750 mm / 30"

Stick 3.00 m / 9'10"

Under-carriage	Height	3.0 m / 10 ft		4.5 m / 15 ft		6.0 m / 20 ft		7.5 m / 25 ft		9.0 m / 30 ft		10.5 m / 35 ft		12.0 m / 40 ft		13.5 m / 45 ft		15.0 m / 50 ft		m / ft in					
		Can be slewed through 360°	In longitudinal position of undercarriage	Can be slewed through 360°	In longitudinal position of undercarriage	Can be slewed through 360°	In longitudinal position of undercarriage	Can be slewed through 360°	In longitudinal position of undercarriage	Can be slewed through 360°	In longitudinal position of undercarriage	Can be slewed through 360°	In longitudinal position of undercarriage	Can be slewed through 360°	In longitudinal position of undercarriage	Can be slewed through 360°	In longitudinal position of undercarriage	Can be slewed through 360°	In longitudinal position of undercarriage	Can be slewed through 360°	In longitudinal position of undercarriage	Max. reach	* Limited by hydr. capacity		
HD	12.0 m / 40 ft																								
	10.5 m / 35 ft																					7.8*	7.8*	10.4	
	9.0 m / 30 ft											7.7*	7.7*									17.2*	17.2*	33'8"	
	7.5 m / 25 ft											8.8*	8.8*	8.0*	8.0*	7.7*	7.7*					16.8*	16.8*	37'4"	
	6.0 m / 20 ft											11.9*	11.9*	9.7*	9.7*	8.5*	8.5*	7.9*	7.9*			16.4*	16.4*	39'11"	
	4.5 m / 15 ft											25.5*	25.5*	20.9*	20.9*	18.5*	18.5*	17.2*	17.2*			16.4*	16.4*	41'8"	
	3.0 m / 10 ft											29.6*	29.6*	23.1*	23.1*	19.8*	19.8*	17.9*	17.9*			16.0*	16.6*	42'10"	
	0 m / 0 ft											11.7*	11.7*	9.7*	9.7*	8.1*	8.1*	8.6*	8.6*			15.3*	17.1*	43'4"	
	-1.5 m / -5 ft											14.4	15.9*	11.1	13.0*	9.0	10.9*	7.6	9.4*			15.0*	18.0*	43'4"	
	-3.0 m / -10 ft											18.4*	18.4*	14.5	15.5*	11.2	12.8*	9.1	10.8*			15.2*	18.9*	42'7"	
	-4.5 m / -15 ft											20.1*	20.1*	17.6*	17.6*	14.8*	14.8*	11.4	12.3*	9.3	10.3*	16.4*	20.3*	41'2"	
	-6.0 m / -20 ft											44.2*	44.2*	38.4*	38.4*	31.9	32.0*	24.6	26.7*	20.2	22.2*	19.4*	20.9*	36'4"	
	-7.5 m / -25 ft											19.0*	19.0*	16.2*	16.2*	13.5*	13.5*	11.2*	11.2*			21.4*	21.4*	32'5"	
	-9.0 m / -30 ft											16.1*	16.1*	13.6*	13.6*	11.2*	11.2*					21.2*	21.2*	26'11"	
	-10.5 m / -35 ft											34.5*	34.5*	29.1*	29.1*	23.7*	23.7*					21.2*	21.2*	26'11"	
	LC-V	12.0 m / 40 ft																							
		10.5 m / 35 ft													7.8*	7.8*							7.8*	7.8*	10.4
		9.0 m / 30 ft													7.7*	7.7*							17.2*	17.2*	33'8"
		7.5 m / 25 ft													16.9*	16.9*							16.8*	16.8*	37'4"
		6.0 m / 20 ft													8.9*	8.9*	8.0*	8.0*	7.7*	7.7*			16.4*	16.4*	39'11"
4.5 m / 15 ft														10.4*	10.4*	8.9*	8.9*	8.6*	8.6*	7.9*	7.9*	16.4*	16.4*	41'8"	
3.0 m / 10 ft														22.2*	22.2*	19.2*	19.2*	17.5*	17.5*	16.9*	16.9*	16.7*	16.7*	42'10"	
0 m / 0 ft														12.1*	12.1*	9.8*	9.8*	8.6*	8.6*	7.9*	7.9*	16.7*	16.7*	43'4"	
-1.5 m / -5 ft														25.9*	25.9*	21.1*	21.1*	18.6*	18.6*	17.3*	17.3*	16.4*	16.4*	41'8"	
-3.0 m / -10 ft														30.0*	30.0*	23.3*	23.3*	19.9*	19.9*	18.0*	18.0*	16.6*	16.6*	42'10"	
-4.5 m / -15 ft														11.8*	11.8*	9.8*	9.8*	8.7*	8.7*			16.7*	16.7*	43'4"	
-6.0 m / -20 ft														12.4	12.5*	10.2	10.4*	8.5	9.0*			16.4*	18.1*	43'4"	
-7.5 m / -25 ft														26.8	26.9*	21.9	22.4*	18.3	19.6*			16.4*	18.1*	43'4"	
-9.0 m / -30 ft														15.6	16.0*	12.2	12.9*	9.9	10.7*	8.3	9.3*	16.7*	19.0*	42'7"	
-10.5 m / -35 ft														15.7	15.8*	12.1	13.0*	9.9	10.9*	8.3	9.4*	16.7*	19.0*	42'7"	
														33.8	34.4*	26.1	28.1*	21.3	23.6*	18.0	20.3*	17.5*	19.6*	41'2"	
														18.4*	18.4*	15.4*	15.4*	12.2	12.8*	9.9	10.8*	18.9*	20.3*	39'2"	
														20.1*	20.1*	17.5*	17.5*	14.7*	14.7*	12.2*	12.2*	21.0*	21.0*	36'4"	
														18.8*	18.8*	15.9*	15.9*	13.3*	13.3*	11.0*	11.0*	21.0*	21.0*	36'4"	
														40.8*	40.8*	34.5*	34.5*	28.8*	28.8*	23.6*	23.6*	21.4*	21.4*	32'5"	
													15.6*	15.6*	13.2*	13.2*	10.8*	10.8*			21.1*	21.1*	26'11"		
													33.5*	33.5*	28.3*	28.3*	22.8*	22.8*			21.1*	21.1*	26'11"		

↑ Height Can be slewed through 360° In longitudinal position of undercarriage Max. reach * Limited by hydr. capacity

The load values are quoted in tons (t) / lb x 1,000 at stick end (without bucket), and may be swung 360° on firm and even ground. Adjacent values are valid for the undercarriage when in the longitudinal position. Capacities are valid for 750 mm / 30" wide track pads. Indicated loads are based on ISO 10567 standard and do not exceed 75% of tipping or 87% of hydraulic capacity (indicated via *). Without bucket cylinder, link and lever the lift capacities will increase by 1,150 kg / 2,540 lb. Lifting capacity of the excavator is limited by machine stability and hydraulic capacity.

Stick 3.40 m / 11'2"

Under-carriage	Height	3.0 m 10 ft		4.5 m 15 ft		6.0 m 20 ft		7.5 m 25 ft		9.0 m 30 ft		10.5 m 35 ft		12.0 m 40 ft		13.5 m 45 ft		15.0 m 50 ft		Max. reach				
		t	lb	t	lb	t	lb	t	lb	t	lb	t	lb	t	lb	t	lb	t	lb	m	ft	in		
HD	12.0 m 40 ft	t	lb																					
	10.5 m 35 ft	t	lb									7.2*	7.2*								6.7*	6.7*	10.9	
	9.0 m 30 ft	t	lb									7.2*	7.2*								6.4*	6.4*	11.9	
	7.5 m 25 ft	t	lb							8.3*	8.3*	7.6*	7.6*	7.2*	7.2*						6.3*	6.3*	12.6	
	6.0 m 20 ft	t	lb					11.3*	11.3*	9.3*	9.3*	8.2*	8.2*	7.5*	7.5*						6.3*	6.3*	13.1	
	4.5 m 15 ft	t	lb					13.1*	13.1*	10.3*	10.3*	8.8*	8.8*	7.9*	7.9*						6.4*	6.4*	13.4	
	3.0 m 10 ft	t	lb					14.7*	14.7*	11.3*	11.3*	9.5*	9.5*	8.0*	8.3*	6.7	7.7*				6.6*	6.6*	13.6	
	1.5 m 5 ft	t	lb					14.3	15.6*	11.4	12.1*	9.3	10.0*	7.8	8.7*	6.5	7.9*				6.5	6.9*	13.6	
	0 m 0 ft	t	lb					14.2	15.9*	11.1	12.6*	9.1	10.5*	7.6	9.1*						6.6	7.4*	13.4	
	-1.5 m -5 ft	t	lb					14.2	15.9*	11.0	12.8*	8.9	10.7*	7.5	9.2*						6.8	8.1*	13.0	
	-3.0 m -10 ft	t	lb			19.0*	19.0*	14.3	15.6*	11.0	12.8*	9.0	10.7*	7.6	9.1*						7.3	8.7*	12.4	
	-4.5 m -15 ft	t	lb	45.3*	45.3*	21.6*	21.6*	18.1*	18.1*	14.6	14.9*	11.2	12.4*	9.1	10.4*						8.2	9.1*	11.6	
	-6.0 m -20 ft	t	lb	24.5*	24.5*	20.2*	20.2*	16.7*	16.7*	13.9*	13.9*	11.5*	11.5*								9.3*	9.3*	10.5	
	-7.5 m -25 ft	t	lb	53.4*	53.4*	43.8*	43.8*	36.2*	36.2*	29.9*	29.9*	24.7*	24.7*								9.4*	9.4*	9.0	
	-9.0 m -30 ft	t	lb			37.4*	37.4*	30.9*	30.9*	25.4*	25.4*										20.7*	20.7*	28'11"	
	-10.5 m -35 ft	t	lb					10.2*	10.2*												8.8*	8.8*	6.8	
	LC-V	12.0 m 40 ft	t	lb																				
		10.5 m 35 ft	t	lb									7.2*	7.2*								6.7*	6.7*	10.9
		9.0 m 30 ft	t	lb									7.3*	7.3*								6.4*	6.4*	11.9
7.5 m 25 ft		t	lb							8.4*	8.4*	7.7*	7.7*	7.3*	7.3*						6.3*	6.3*	12.6	
6.0 m 20 ft		t	lb					11.5*	11.5*	9.4*	9.4*	8.2*	8.2*	7.6*	7.6*						6.3*	6.3*	13.1	
4.5 m 15 ft		t	lb					13.3*	13.3*	10.4*	10.4*	8.9*	8.9*	8.0*	8.0*						6.4*	6.4*	13.4	
3.0 m 10 ft		t	lb					14.8*	14.8*	11.4*	11.4*	9.5*	9.5*	8.4*	8.4*	7.2	7.7*				6.6*	6.6*	13.6	
1.5 m 5 ft		t	lb					15.6	15.6*	12.2*	12.2*	10.1*	10.1*	8.4	8.8*	7.1	7.9*				6.9*	6.9*	13.6	
0 m 0 ft		t	lb					15.5	15.9*	12.1	12.7*	9.9	10.5*	8.3	9.1*						7.2	7.4*	13.4	
-1.5 m -5 ft		t	lb					15.5	15.8*	12.0	12.9*	9.8	10.7*	8.2	9.2*						7.5	8.2*	13.0	
-3.0 m -10 ft		t	lb			31.3*	31.3*	33.4	34.3*	25.9	27.8*	21.1	23.2*	17.7	20.0*						8.1	8.8*	12.4	
-4.5 m -15 ft		t	lb	21.1*	21.1*	33.7*	33.7*	18.9*	18.9*	15.5*	15.5*	12.1	12.8*	9.8	10.7*	8.3	9.1*				17.8	19.4*	40'7"	
-6.0 m -20 ft		t	lb	47.2*	47.2*	47.0*	47.0*	18.0*	18.0*	14.8*	14.8*	12.3	12.3*	10.0	10.3*						9.0	9.1*	11.6	
-7.5 m -25 ft		t	lb	24.3*	24.3*	20.0*	20.0*	16.5*	16.5*	13.7*	13.7*	11.3*	11.3*								9.3*	9.3*	10.5	
-9.0 m -30 ft		t	lb	53.0*	53.0*	43.3*	43.3*	35.8*	35.8*	29.6*	29.6*	24.4*	24.4*								20.6*	20.6*	34'	
-10.5 m -35 ft		t	lb			36.5*	36.5*	30.2*	30.2*	24.7*	24.7*										9.4*	9.4*	9.0	

Height
 Can be slewed through 360°
 In longitudinal position of undercarriage
 Max. reach
 * Limited by hydr. capacity

The load values are quoted in tons (t) / lb x 1,000 at stick end (without bucket), and may be swung 360° on firm and even ground. Adjacent values are valid for the undercarriage when in the longitudinal position. Capacities are valid for 750 mm / 30" wide track pads. Indicated loads are based on ISO 10567 standard and do not exceed 75% of tipping or 87% of hydraulic capacity (indicated via *). Without bucket cylinder, link and lever the lift capacities will increase by 1,150 kg / 2,540 lb. Lifting capacity of the excavator is limited by machine stability and hydraulic capacity.

Lift Capacities

with Mono Boom 10.00 m/32'10", Counterweight 14.5 t/31,970 lb and Track Pads 750 mm/30"

Stick 4.20 m / 13'9"

Under-carriage	Height	3.0 m 10 ft		4.5 m 15 ft		6.0 m 20 ft		7.5 m 25 ft		9.0 m 30 ft		10.5 m 35 ft		12.0 m 40 ft		13.5 m 45 ft		15.0 m 50 ft		m ft in				
		t	lb	t	lb	t	lb	t	lb	t	lb	t	lb	t	lb	t	lb	t	lb	t	lb	m	ft in	
HD	12.0 m 40 ft																				5.3*	5.3*	10.6	
	10.5 m 35 ft																				4.9*	4.9*	11.8	
	9.0 m 30 ft														6.3*	6.3*					10.9*	10.9*	38'4"	
	7.5 m 25 ft													6.9*	6.9*	6.5*	6.5*				4.6*	4.6*	13.4	
	6.0 m 20 ft					13.3*	13.3*	10.1*	10.1*	8.4*	8.4*	7.4*	7.4*	6.8*	6.8*	6.6*	6.6*				4.6*	4.6*	13.9	
	4.5 m 15 ft					28.3*	28.3*	21.6*	21.6*	18.2*	18.2*	16.1*	16.1*	14.9*	14.9*	14.0*	14.0*				10.1*	10.1*	45'6"	
	3.0 m 10 ft							13.5*	13.5*	10.5*	10.5*	8.8*	8.8*	7.8*	7.8*	6.6*	7.1*				4.8*	4.8*	14.3	
	1.5 m 5 ft							14.5	14.7*	11.4*	11.4*	9.3	9.5*	7.7	8.2*	6.4	7.4*				5.0*	5.0*	14.3	
	0 m 0 ft							31.2	31.6*	24.7*	24.7*	20.0	20.5*	16.5	17.8*	13.7	16.1*				11.0*	11.0*	47'	
	-1.5 m -5 ft					14.6*	14.6*	13.9	15.6*	10.8	12.5*	8.8	10.4*	7.3	8.9*	6.2	7.8*				5.3*	5.3*	14.1	
	-3.0 m -10 ft					19.6*	19.6*	14.0	15.5*	10.8	12.6*	8.7	10.5*	7.3	9.0*						6.4	6.5*	13.2	
	-4.5 m -15 ft	17.3*	17.3*	20.6*	20.6*	18.8*	18.8*	14.2	15.1*	10.9	12.4*	8.8	10.4*	7.4	8.7*						7.1	7.5*	12.4	
	-6.0 m -20 ft	38.8*	38.8*	46.8*	46.8*	40.8*	40.8*	30.5	32.7*	23.4	26.8*	18.9	22.4*	16.0	18.7*						15.7	16.8*	40'8"	
	-7.5 m -25 ft	52.3*	52.3*	48.2*	48.2*	38.2*	38.2*	30.9*	30.9*	24.0	25.4*	19.6	20.9*								8.2	8.5*	11.4	
	-9.0 m -30 ft	55.9*	55.9*	19.7*	19.7*	15.8*	15.8*	12.9*	12.9*	10.5*	10.5*										18.3	18.9*	37'2"	
	-10.5 m -35 ft			15.7*	15.7*	12.7*	12.7*	10.1*	10.1*												19.4*	19.4*	32'7"	
				33.1*	33.1*	26.7*	26.7*	20.9*	20.9*												8.7*	8.7*	8.2	
																					19.2*	19.2*	26'2"	
	LC-V	12.0 m 40 ft																				5.2*	5.2*	10.6
		10.5 m 35 ft																				11.6*	11.6*	
9.0 m 30 ft															6.3*	6.3*					4.9*	4.9*	11.8	
7.5 m 25 ft														14.1*	14.1*	14.0*	14.0*				10.8*	10.8*	38'4"	
6.0 m 20 ft						13.8*	13.8*	10.3*	10.3*	8.5*	8.5*	7.5*	7.5*	6.9*	6.9*	6.6*	6.6*				4.7*	4.7*	12.7	
4.5 m 15 ft						29.0*	29.0*	22.0*	22.0*	18.4*	18.4*	16.3*	16.3*	15.0*	15.0*	14.5*	14.5*				10.3*	10.3*	41'6"	
3.0 m 10 ft								12.1*	12.1*	9.6*	9.6*	8.2*	8.2*	7.3*	7.3*	6.8*	6.8*				4.6*	4.6*	13.4	
1.5 m 5 ft								14.8*	14.8*	11.5*	11.5*	9.5*	9.5*	8.3*	8.3*	7.0	7.4*				4.6*	4.6*	13.4	
0 m 0 ft								33.1	33.2*	25.9	26.2*	21.1	21.7*	17.5	18.7*	14.8	16.7*				10.1*	10.1*	43'11"	
-1.5 m -5 ft						15.3*	15.3*	15.2	15.6*	11.8	12.5*	9.6	10.4*	8.0	8.9*	6.8	7.8*				4.7*	4.7*	14.2	
-3.0 m -10 ft						35.4*	35.4*	32.8	33.8*	25.5	27.0*	20.7	22.5*	17.2	19.3*						6.6*	6.6*	13.2	
-4.5 m -15 ft		17.9*	17.9*	21.4*	21.4*	18.7*	18.7*	15.1*	15.1*	11.9	12.3*	9.6	10.3*	8.1	8.7*						14.6*	14.6*	43'4"	
-6.0 m -20 ft		40.1*	40.1*	48.3*	48.3*	40.6*	40.6*	32.6*	32.6*	25.7	26.7*	20.8	22.3*	17.6	18.6*						7.7*	7.7*	12.4	
-7.5 m -25 ft		53.8*	53.8*	47.7*	47.7*	37.8*	37.8*	30.7*	30.7*	25.2*	25.2*	20.7*	20.7*								17.1*	17.1*	40'8"	
-9.0 m -30 ft		54.8*	54.8*	19.3*	19.3*	15.5*	15.5*	12.7*	12.7*	10.3*	10.3*										8.6*	8.6*	11.4	
-10.5 m -35 ft				15.1*	15.1*	12.2*	12.2*	9.6*	9.6*												18.9*	18.9*	37'2"	
				31.9*	31.9*	25.7*	25.7*	19.6*	19.6*												8.8*	8.8*	10.1	
																					19.0*	19.0*	26'2"	

 Height
  Can be slewed through 360°
  In longitudinal position of undercarriage
  Max. reach
 * Limited by hydr. capacity

The load values are quoted in tons (t) / lb x 1,000 at stick end (without bucket), and may be swung 360° on firm and even ground. Adjacent values are valid for the undercarriage when in the longitudinal position. Capacities are valid for 750 mm/30" wide track pads. Indicated loads are based on ISO 10567 standard and do not exceed 75% of tipping or 87% of hydraulic capacity (indicated via *). Without bucket cylinder, link and lever the lift capacities will increase by 1,150 kg/2,540 lb. Lifting capacity of the excavator is limited by machine stability and hydraulic capacity.

Stick 5.00 m / 16'5"

Under-carriage	Height	3.0 m / 10 ft		4.5 m / 15 ft		6.0 m / 20 ft		7.5 m / 25 ft		9.0 m / 30 ft		10.5 m / 35 ft		12.0 m / 40 ft		13.5 m / 45 ft		15.0 m / 50 ft		m / ft in			
		t	lb	t	lb	t	lb	t	lb	t	lb	t	lb	t	lb	t	lb	t	lb	t	lb	m	ft in
HD	12.0 m / 40 ft																			4.1*	4.1*	11.6	
	10.5 m / 35 ft														5.7*	5.7*				3.8*	3.8*	12.7	
	9.0 m / 30 ft														5.7*	5.7*	4.3*	4.3*		3.7*	3.7*	13.6	
	7.5 m / 25 ft														6.0*	6.0*	5.9*	5.9*		3.6*	3.6*	14.2	
	6.0 m / 20 ft														6.9*	6.9*	6.4*	6.4*		3.6*	3.6*	14.7	
	4.5 m / 15 ft					14.8*	14.8*	10.8*	10.8*	8.8*	8.8*				13.1*	13.1*	12.9*	12.9*		3.6*	3.6*	15.0	
	3.0 m / 10 ft					31.4*	31.4*	23.2*	23.2*	19.0*	19.0*				16.5*	16.5*	14.9*	14.9*		3.7*	3.7*	15.1	
	1.5 m / 5 ft														9.1*	9.1*	7.8*	7.9*	4.6*	4.6*	3.9*	3.9*	15.1
	0 m / 0 ft														9.1*	9.1*	7.8*	7.9*	4.6*	4.6*	3.9*	3.9*	15.1
	-1.5 m / -5 ft														8.8*	8.8*	8.4*	8.4*		3.7*	3.7*	15.1	
	-3.0 m / -10 ft	10.7*	10.7*	13.5*	13.5*	19.4	19.9*	13.8	15.5*	10.7	12.5*	18.1*	18.1*	16.0*	16.0*	14.4	14.6*	13.9*	13.9*		3.7*	3.7*	15.1
	-4.5 m / -15 ft	15.1*	15.1*	18.4*	18.4*	19.4*	19.4*	13.9	15.3*	10.7	12.5*	8.7	10.4*	7.2	8.8*	6.1	7.7*				3.7*	3.7*	15.1
	-6.0 m / -20 ft	19.8*	19.8*	24.0*	24.0*	18.5*	18.5*	14.2	14.8*	10.9	12.1*	8.8	10.1*	7.4	8.4*	6.2	7.6*				3.7*	3.7*	15.1
	-7.5 m / -25 ft	25.2*	25.2*	21.8*	21.8*	17.0*	17.0*	13.7*	13.7*	11.2*	11.2*	9.2*	9.2*								3.7*	3.7*	15.1
	-9.0 m / -30 ft	25.1*	25.1*	18.5*	18.5*	14.6*	14.6*	11.8*	11.8*	9.3*	9.3*										3.7*	3.7*	15.1
	-10.5 m / -35 ft					10.3*	10.3*														3.7*	3.7*	15.1
	LC-V	12.0 m / 40 ft																			4.0*	4.0*	11.6
		10.5 m / 35 ft														5.7*	5.7*				3.8*	3.8*	12.7
		9.0 m / 30 ft														5.8*	5.8*	4.9*	4.9*		3.6*	3.6*	13.6
		7.5 m / 25 ft														6.0*	6.0*	5.9*	5.9*		3.6*	3.6*	14.2
6.0 m / 20 ft															6.9*	6.9*	6.4*	6.4*		3.6*	3.6*	14.7	
4.5 m / 15 ft						15.2*	15.2*	11.0*	11.0*	8.9*	8.9*	7.7*	7.7*		13.1*	13.1*	13.0*	13.0*		3.6*	3.6*	15.0	
3.0 m / 10 ft															16.9*	16.9*	15.1*	15.1*		3.6*	3.6*	14.7	
1.5 m / 5 ft															10.0*	10.0*	8.4*	8.4*	4.7*	4.7*	3.7*	3.7*	15.1
0 m / 0 ft															10.0*	10.0*	8.4*	8.4*	4.7*	4.7*	3.7*	3.7*	15.1
-1.5 m / -5 ft															9.1*	9.1*	7.9*	7.9*	4.5*	4.5*	3.9*	3.9*	15.1
-3.0 m / -10 ft		11.2*	11.2*	14.0*	14.0*	19.9*	19.9*	15.1	15.5*	11.7	12.5*	9.5	10.4*	7.9	8.9*	6.7	7.7*				3.7*	3.7*	15.1
-4.5 m / -15 ft		15.6*	15.6*	19.0*	19.0*	19.3*	19.3*	15.3	15.3*	11.7	12.4*	9.5	10.4*	7.9	8.8*	6.7	7.7*				3.7*	3.7*	15.1
-6.0 m / -20 ft		20.4*	20.4*	23.8*	23.8*	18.4*	18.4*	14.7*	14.7*	12.0	12.0*	9.7	10.0*	8.2	8.3*	6.8	6.8*				3.7*	3.7*	15.1
-7.5 m / -25 ft		25.8*	25.8*	21.5*	21.5*	16.8*	16.8*	13.5*	13.5*	11.1*	11.1*	9.0*	9.0*			7.1	7.1*	4.5*	4.5*		3.9*	3.9*	15.1
-9.0 m / -30 ft		24.3*	24.3*	18.0*	18.0*	14.2*	14.2*	11.5*	11.5*	9.0*	9.0*					7.1	7.1*	4.5*	4.5*		3.9*	3.9*	15.1
-10.5 m / -35 ft						9.6*	9.6*														3.9*	3.9*	15.1

Height
 Can be slewed through 360°
 In longitudinal position of undercarriage
 Max. reach
 * Limited by hydr. capacity

The load values are quoted in tons (t) / lb x 1,000 at stick end (without bucket), and may be swung 360° on firm and even ground. Adjacent values are valid for the undercarriage when in the longitudinal position. Capacities are valid for 750 mm / 30" wide track pads. Indicated loads are based on ISO 10567 standard and do not exceed 75% of tipping or 87% of hydraulic capacity (indicated via *). Without bucket cylinder, link and lever the lift capacities will increase by 1,150 kg / 2,540 lb / 825 kg¹⁾ / 1,820 lb¹⁾. Lifting capacity of the excavator is limited by machine stability and hydraulic capacity.

¹⁾ for stick 5.00 m / 16'5"

Dimensions and Weights

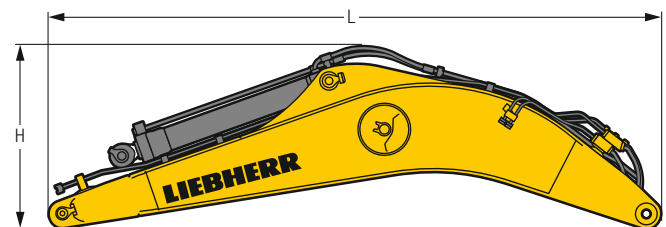
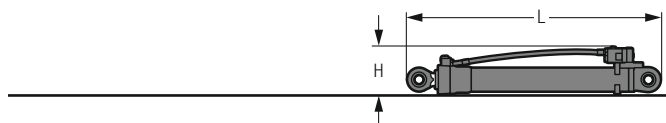
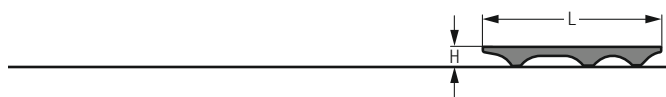
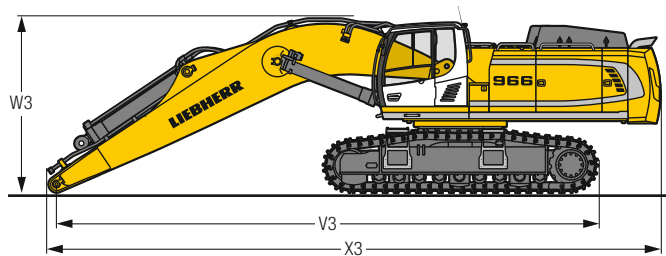
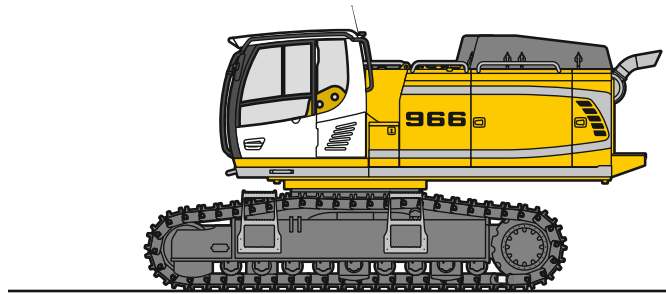

Basic Machine

Track pads	mm / ft in	500 / 20"	600 / 24"	750 / 30"
Weight with backhoe equipment and HD-undercarriage without counterweight	kg / lb	40,750 / 89,840	41,450 / 91,380	42,400 / 93,480
Weight with shovel equipment and HD-undercarriage without counterweight	kg / lb	40,750 / 89,840	41,450 / 91,380	42,400 / 93,480
Weight with backhoe equipment and LC-V-undercarriage without counterweight	kg / lb	43,450 / 95,790	44,150 / 97,330	45,250 / 99,760

Machine without Stick

			HD	LC-V
V3 Mono boom 7.00 m / 23'	mm / ft in		9,950 / 32'8"	9,900 / 32'6"
Mono boom 8.20 m / 26'11"	mm / ft in		11,200 / 36'9"	11,200 / 36'9"
Mono boom 10.00 m / 32'10"	mm / ft in		13,100 / 43'	13,100 / 43'
W3 Mono boom 7.00 m / 23'	mm / ft in		3,400 / 11'2"	3,550 / 11'8"
Mono boom 8.20 m / 26'11"	mm / ft in		3,650 / 12'	3,750 / 12'4"
Mono boom 10.00 m / 32'10"	mm / ft in		4,100 / 13'5"	4,200 / 13'9"
X3 Mono boom 7.00 m / 23'	mm / ft in		11,450 / 37'7"	11,450 / 37'7"
Mono boom 8.20 m / 26'11"	mm / ft in		12,700 / 41'8"	12,700 / 41'8"
Mono boom 10.00 m / 32'10"	mm / ft in		14,550 / 47'9"	14,550 / 47'9"

Cab Elevation

		800 mm / 2'7"
L Length	mm / ft in	1,890 / 6'2"
H Height	mm / ft in	930 / 3'1"
Width	mm / ft in	1,370 / 4'6"
Weight	kg / lb	600 / 1,320

Counterweight

		Std	heavy
L Length	mm / ft in	770 / 2'6"	770 / 2'6"
H Height	mm / ft in	1,550 / 5'1"	1,550 / 5'1"
Width	mm / ft in	3,360 / 11'	3,360 / 11'
Weight	kg / lb	11,000 / 24,250	14,500 / 31,970

Upper Protection Screen

L Length	mm / ft in	1,960 / 6'5"
H Height	mm / ft in	190 / 7"
Width	mm / ft in	1,110 / 3'8"
Weight	kg / lb	75 / 170

Hoist Cylinders (two)

L Length	mm / ft in	2,650 / 8'8"
H Height	mm / ft in	490 / 1'7"
Width	mm / ft in	360 / 1'2"
Weight	kg / lb	2 x 750 / 2 x 1,650

Mono Boom with Stick Cylinder

Boom length	m / ft in	7.00 / 23'	8.20 / 26'11"	10.00 / 32'10"
L Length	mm / ft in	7,350 / 24'1"	8,550 / 28' 1"	10,350 / 33'11"
H Height	mm / ft in	2,200 / 7'3"	2,050 / 6' 9"	2,350 / 7' 9"
Width	mm / ft in	1,450 / 4'9"	1,450 / 4' 9"	1,450 / 4' 9"
Weight	kg / lb	7,200 / 15,870	7,900 / 17,420	9,000 / 19,840

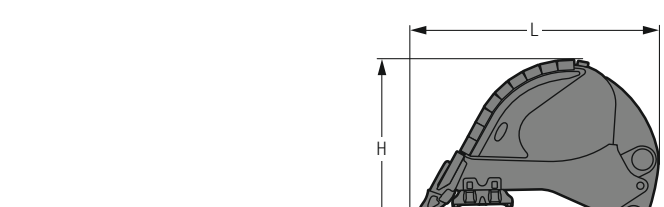
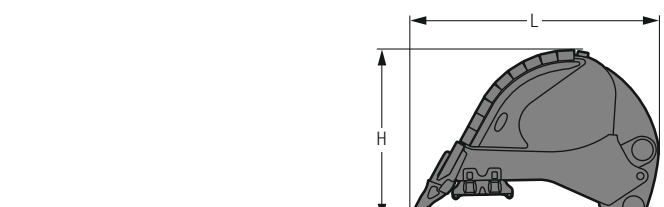
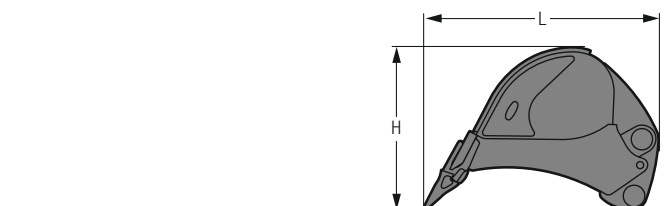
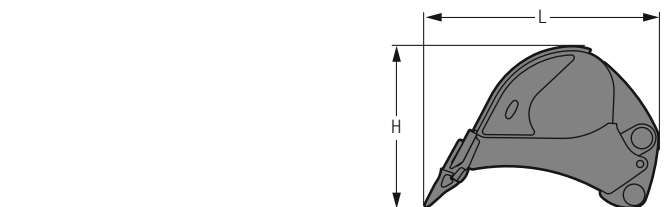
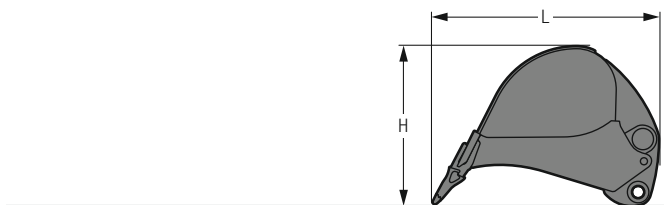
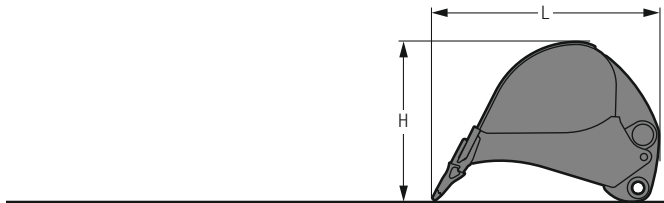
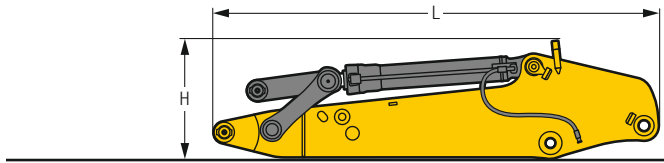

Stick with Bucket Cylinder

Stick length	m/ft in	2.60/ 8'6"	3.00/ 9'10"	3.40/ 11'2"	4.20/ 13' 9"	5.00/ 16' 5"
L Length	mm/ft in	3,950/ 13'	4,250/ 13'11"	4,650/ 15'3"	5,450/ 17'11"	6,250/ 20' 6"
H Height	mm/ft in	1,250/ 4'1"	1,250/ 4' 1"	1,250/ 4'1"	1,200/ 3'11"	1,200/ 3'11"
Width	mm/ft in	950/ 3'1"	950/ 3' 1"	950/ 3'1"	950/ 3' 1"	850/ 2' 9"
Weight	kg/lb	3,500/ 7,720	3,650/ 8,050	3,800/ 8,380	4,100/ 9,040	4,200/ 9,260

Backhoe Buckets

		Std			
Cutting width	mm/in	1,400/ 55"	1,700/ 67"	1,950/ 77"	2,150/ 85"
Capacity	m ³ /yd ³	2.00/ 2.62	2.50/ 3.27	3.00/ 3.92	3.50/ 4.58
L Length	mm/ft in	2,300/ 7'7"	2,300/ 7'7"	2,300/ 7'7"	2,300/ 7'7"
H Height	mm/ft in	1,550/ 5'1"	1,550/ 5'1"	1,550/ 5'1"	1,550/ 5'1"
Width	mm/ft in	1,450/ 4'9"	1,750/ 5'9"	2,000/ 6'7"	2,200/ 7'3"
Weight	kg/lb	2,500/ 5,510	2,850/ 6,280	3,100/ 6,830	3,350/ 7,390

Backhoe Buckets

		Std			
Cutting width	mm/in	1,950/ 77"	2,150/ 85"	2,250/ 87"	2,450/ 97"
Capacity	m ³ /yd ³	4.00/ 5.23	4.50/ 5.88	5.00/ 6.54	5.50/ 7.19
L Length	mm/ft in	2,500/ 8' 2"	2,500/ 8' 2"	2,500/ 8' 2"	2,500/ 8' 2"
H Height	mm/ft in	1,800/ 5'11"	1,800/ 5'11"	1,800/ 5'11"	1,800/ 5'11"
Width	mm/ft in	2,000/ 6' 7"	2,200/ 7' 3"	2,300/ 7' 7"	2,500/ 8' 2"
Weight	kg/lb	3,600/ 7,940	3,800/ 8,380	3,950/ 8,710	4,200/ 9,260

Backhoe Buckets

		HD			
Cutting width	mm/in	1,450/ 57"	1,750/ 69"	2,000/ 79"	2,200/ 87"
Capacity	m ³ /yd ³	2.00/ 2.62	2.50/ 3.27	3.00/ 3.92	3.50/ 4.58
L Length	mm/ft in	2,400/ 7'10"	2,400/ 7'10"	2,400/ 7'10"	2,400/ 7'10"
H Height	mm/ft in	1,600/ 5' 3"	1,600/ 5' 3"	1,600/ 5' 3"	1,600/ 5' 3"
Width	mm/ft in	1,500/ 4'11"	1,800/ 5'11"	2,050/ 6' 9"	2,250/ 7' 5"
Weight	kg/lb	3,100/ 6,830	3,600/ 7,940	3,900/ 8,600	4,300/ 9,480

Backhoe Buckets

		HD			
Cutting width	mm/in	2,000/ 79"	2,200/ 87"	2,300/ 91"	
Capacity	m ³ /yd ³	4.00/ 5.23	4.50/ 5.88	5.00/ 6.54	
L Length	mm/ft in	2,650/ 8' 8"	2,650/ 8' 8"	2,650/ 8' 8"	
H Height	mm/ft in	1,800/ 5'11"	1,800/ 5'11"	1,800/ 5'11"	
Width	mm/ft in	2,050/ 6' 9"	2,250/ 7' 5"	2,350/ 7' 9"	
Weight	kg/lb	4,500/ 9,920	4,850/ 10,690	5,050/ 11,130	

Backhoe Buckets

		HDV			
Cutting width	mm/in	1,450/ 57"	1,750/ 69"	2,000/ 79"	2,200/ 87"
Capacity	m ³ /yd ³	2.00/ 2.62	2.50/ 3.27	3.00/ 3.92	3.50/ 4.58
L Length	mm/ft in	2,400/ 7'10"	2,400/ 7'10"	2,400/ 7'10"	2,400/ 7'10"
H Height	mm/ft in	1,600/ 5' 3"	1,600/ 5' 3"	1,600/ 5' 3"	1,600/ 5' 3"
Width	mm/ft in	1,500/ 4'11"	1,800/ 5'11"	2,050/ 6' 9"	2,250/ 7' 5"
Weight	kg/lb	3,500/ 7,720	4,000/ 8,820	4,350/ 9,590	4,750/ 10,470

Backhoe Buckets

		HDV			
Cutting width	mm/in	2,000/ 79"	2,200/ 87"	2,300/ 91"	
Capacity	m ³ /yd ³	4.00/ 5.23	4.50/ 5.88	5.00/ 6.54	
L Length	mm/ft in	2,650/ 8' 8"	2,650/ 8' 8"	2,650/ 8' 8"	
H Height	mm/ft in	1,800/ 5'11"	1,800/ 5'11"	1,800/ 5'11"	
Width	mm/ft in	2,050/ 6' 9"	2,250/ 7' 5"	2,350/ 7' 9"	
Weight	kg/lb	5,000/ 11,020	5,350/ 11,800	5,600/ 12,350	

Dimensions and Weights

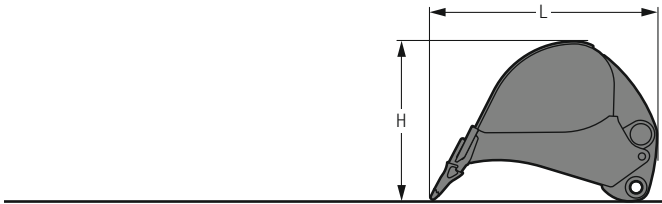

Backhoe Buckets R 956

Std

Cutting width	mm/in	1,350/53"	1,550/61"	1,750/69"
Capacity	m ³ /yd ³	1.65/2.16	2.00/2.62	2.35/3.07
L Length	mm/ft in	2,200/7'3"	2,200/7'3"	2,200/7'3"
H Height	mm/ft in	1,550/5'1"	1,550/5'1"	1,550/5'1"
Width	mm/ft in	1,400/4'7"	1,600/5'3"	1,800/5'11"
Weight	kg/lb	2,100/4,630	2,250/4,960	2,450/5,400

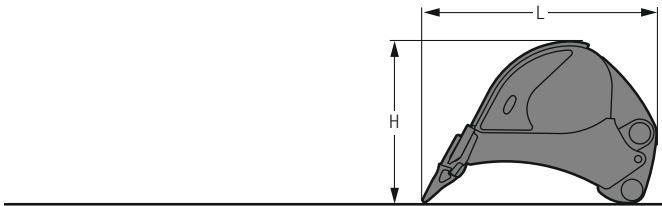

Backhoe Buckets R 956

HD

Cutting width	mm/in	1,350/53"	1,550/61"
Capacity	m ³ /yd ³	1.65/2.16	2.00/2.62
L Length	mm/ft in	2,200/7'3"	2,200/7'3"
H Height	mm/ft in	1,600/5'3"	1,600/5'3"
Width	mm/ft in	1,400/4'7"	1,600/5'3"
Weight	kg/lb	2,350/5,180	2,650/5,840

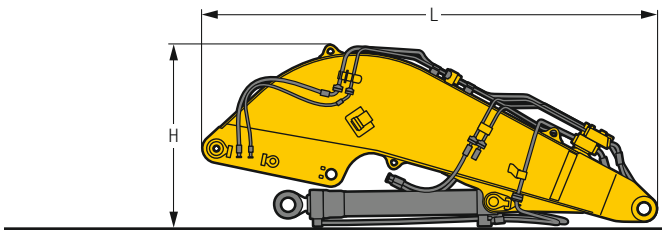

Shovel Boom

L Length	mm/ft in	4,750/15'7"
H Height	mm/ft in	1,950/6'5"
Width	mm/ft in	1,900/6'3"
Weight without crowd cylinder	kg/lb	5,050/11,130
Weight crowd cylinder	kg/lb	650/1,430

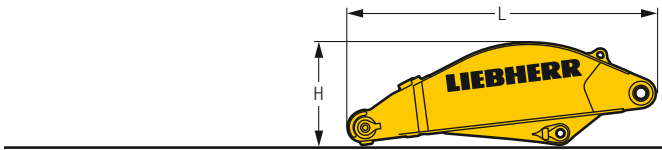

Shovel Stick

L Length	mm/ft in	3,250/10'8"
H Height	mm/ft in	1,100/3'7"
Width	mm/ft in	1,500/4'11"
Weight	kg/lb	2,500/5,510



Shovel Bucket Cylinders (two)

L Length	mm/ft in	2,550/8'4"
H Height	mm/ft in	350/1'2"
Width	mm/ft in	500/1'8"
Weight	kg/lb	2 x 400/2 x 880

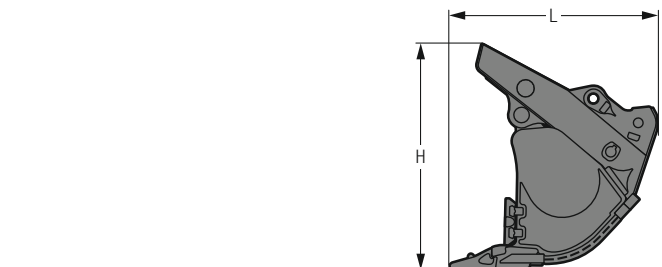

Front Shovels

Cutting width	mm/in	2,350/93"	2,600/102"	2,600/102"	2,600/102"
Capacity	m ³ /yd ³	3.50/4.58	4.00/5.23	4.50/5.88	5.00/6.54
L Length	mm/ft in	2,200/7'3"	2,200/7'3"	2,200/7'3"	2,300/7'7"
H Height	mm/ft in	2,400/7'10"	2,400/7'10"	2,400/7'10"	2,500/8'2"
Width	mm/ft in	2,400/7'10"	2,650/8'8"	2,650/8'8"	2,650/8'8"
Weight					
Level I	kg/lb	–	6,500/14,330	6,700/14,770	6,800/14,990
Level II	kg/lb	6,600/14,550	7,000/15,430	7,200/15,870	7,500/16,540
Level III	kg/lb	7,350/16,200	7,900/17,420	7,800/17,200	–

Serial Equipment

Undercarriage

- Lashing eyes
- Sprocket with dirt ejector
- Track and carrier rollers, sealed and lifetime-lubricated
- Travel motor housing protection

Uppercarriage

- Access platforms without protruding parts
- Anti-skid surfaces
- Automatic swing brake lock
- Centralized lubrication system (automatic)
- DEF tank lockable access hatch
- Engine hood with gas spring opening
- Extended tool set including tool box
- Handrails
- Lockable fuel tank cap with padlock
- Lockable service doors
- Lockable storage box
- Main switch, accessible from ground level
- Pre-heating system for fuel
- Protection grid on radiator fan
- Sound insulation
- Swing-out radiators
- Windshield washer fluid tank

Hydraulic System

- Dedicated swing circuit
- Filter with integrated fine filters
- Hydraulic pressure measuring ports
- Hydraulic tank shut-off valve
- Magnetic rod
- Pressure accumulator for controlled lowering of equipment with engine turned off

Engine

- Air filter with automatic dust ejector
- Automatic engine idling / speed increase, controlled via joystick sensors
- Common-Rail injection system
- Exhaust gas after-treatment system – SCR
- Fixed geometry turbocharger
- Fuel fine filter
- Fuel pre-filter and water separator
- Fuel priming pump
- Intercooler
- Power Pack US EPA Tier 4 Final
- Stepless adjustable engine speed

Operator's Cab

- 7" multifunction color touchscreen
- Air conditioning, automatic, tri-zone, controlled via display
- Armrests adjustable in width, height and inclination
- Bottle holder
- Cab door sliding windows
- Cigarette lighter
- Coat hook
- DEF consumption on touchscreen
- DEF level on touchscreen
- Electric socket in cabin (12 V)
- Electric socket in cabin (24 V)
- Emergency hammer
- Engine oil level on touchscreen
- Footrest
- Fuel consumption on touchscreen
- Fuel level on touchscreen
- Impact resistant roof window
- Impact resistant two-piece windshield
- Interior lighting
- Laminated right hand side window
- LiDAT Plus (Liebherr data transfer system)*
- Movement priority between swing and boom, adjustable via touchscreen
- Rain hood over front window opening
- Rearview mirror
- Rear view monitoring camera
- Rear window emergency exit
- Right hand side view monitoring camera
- Roll-down sun blinds for windshield and roof window
- Rubber floor mat, fixed on floor and removable
- Storage box
- Storage nets
- Storage spaces
- Tilttable console left
- Tinted windows
- Visco-elastic damping
- Windscreen wiper and washer
- Work mode selector

Equipment

- Anti-drift system boom cylinders
- Anti-drift system stick cylinder
- Boom cylinders regeneration
- Pivot points made of cast steel
- SAE split flanges on high pressure lines
- Stick bottom protection
- Stick cylinder regeneration

* optionally extendable after one year

Equipment Standard/Option

Undercarriage

Chain guide 3 pieces	•
Chain guide 4 pieces	+
Reinforced cover and base plate for undercarriage center section	+
Reinforced cover plate for center section (LC-V undercarriage)	+
Screws protection for sideframe (LC-V undercarriage)	+
Special painting	+
Steps	•
Track pads double grouser 500 mm/ 20" , chamfered	+
Track pads double grouser 600 mm/ 24" , chamfered	•
Track pads double grouser 750 mm/ 30" , chamfered	+
Track pads double grouser 900 mm/ 35" , chamfered	+
Travel drive gearbox protection	+
Undercarriage HD	+
Undercarriage LC-V	+
Undercarriage protection plate for drop-ball application	+

Upper-carriage

Air pre-filter with cyclonical dust trap	+
Boxing ring	+
Catwalks left and right	•
Catwalk wide with railing	+
Counterweight heavy 14.5 t/ 31,970 lb	+
Counterweight standard 11.0 t/ 24,250 lb	•
Electric socket on uppercarriage (24 V)	+
Filter for hydraulic hammer return flow	+
Fixed cab riser 800 mm/ 2'7"	+
Headlight on uppercarriage, lateral left, LED+, 1 piece	+1)
Headlight on uppercarriage, lateral right, LED+, 1 piece	+1)
Headlights on uppercarriage, front, LED, 2 pieces, protections included	+1)
Headlights on uppercarriage, front, LED+, 2 pieces, protections included	+1)
Headlights on uppercarriage, rear, LED+, 2 pieces	+1)
Lighting for tank area 1)	+
Lighting for uppercarriage access 1)	+
Motorized tiltable access ladder	+
Radiator fine mesh protection grid	+
Reversible fan drive	+
Skyview 360°	+
Special painting	+
Swing ring and lubrication hoses protection	+
Tank refilling pump fuel	+
Wiggins coupling for fuel	+

Hydraulic System

Bypass filter for hydraulic oil	+
Liebherr hydraulic oil	•
Liebherr hydraulic oil, adapted for extreme climate conditions	+
Liebherr hydraulic oil, biodegradable	+

Engine

Automatic engine shutdown after idling	+
Engine shut-down with overrun	+
Lighting for engine compartment 1)	+



Operator's Cab

3" seat belt with retractor, orange color	•
4-points seat belt	+
Acoustic travel alarm deactivatable	+
Auxiliary heater programmable	+
Bottom windscreen wiper	+
Cool box (12 V)	+
Dark tinted windows	+
Electrically adjustable and heated outside rear-view mirrors	+
Electronic immobilizer	+
Emergency stop in cab	+
FGPS front guard tiltable	+
Fire extinguisher	+
First-aid box	+
Follow me home	+
FOPS top guard	+
Handrests elevated for joysticks	+
Headlights on cab, front, LED, 2 pieces	• ¹⁾
Headlights on cab, front, LED+, 2 pieces	+ ¹⁾
Headlights on cab roof, front, LED+, 2 pieces	+ ¹⁾
High pressure circuit switchable on pedals or mini-joystick	+
High pressure circuit with Tool Control (20 attachment adjustments on display)	+
Lighting for cabin access ¹⁾	+
Luminosity control (LED+ headlights) ¹⁾	+
Medium pressure circuit	+
Mini-joysticks proportional	+
Operator seat Comfort	•
Operator seat Premium	+
Overload warning system	+
Radio Comfort	+
Radio pre-installation	•
Roof sun shield	+
Roof window wiper	+
Rotating beacon on cabin, LED, 1 piece	+
Shortcut button on joystick configurable	•
Special painting	+
Sun visor	+



Equipment

Boom bottom protection	+
Boom cylinder rods protection	+
Bucket cylinder rod protection	+
Centralized lubrication extended for connecting link	+
Floating boom	+
Headlights on boom, LED, 2 pieces, protections included	+ ¹⁾
Headlights on boom, LED+, 2 pieces, protections included	+ ¹⁾
Mono boom 7.00 m/ 23'	+
Mono boom 8.20 m/ 26'11"	+
Mono boom 10.00 m/ 32'10"	+
Pipe fracture safety valve for stick cylinder	+
Pipe fracture safety valves for boom cylinders	+
Preparation for ripper tooth	+
Quick coupler SWA 92 hydraulic	+
Shovel boom 4.50 m/ 14'9"	+
Shovel stick 2.90 m/ 9'6"	+
Special painting	+
Stick 2.60 m/ 8'6"	+
Stick 3.00 m/ 9'10"	+
Stick 3.40 m/ 11'2"	+
Stick 4.20 m/ 13'9"	+
Stick 5.00 m/ 16'5"	+

• = Standard, + = Option

¹⁾ Equipment not individually available, but only as predefined lighting packages
Non-exhaustive list, please contact us for further information.

Options and/or special equipments, supplied by vendors other than Liebherr, are only to be installed with the knowledge and approval of Liebherr in order to retain warranty.

The Liebherr Group of Companies



Diverse Product Range

The Liebherr Group is one of the largest construction equipment manufacturers in the world. Liebherr's quality products and services hold a high reputation in many industries. The wide range includes domestic appliances, aerospace and transportation systems, machine tools and maritime cranes.

Exceptional Customer Benefit

Every product line provides a complete range of models in many different versions. With both their technical excellence and superior quality, Liebherr products offer customers the highest benefits in practical applications.

State-of-the-art Technology

Liebherr attributes great importance to the product areas of core technology and components, in order to achieve its consistent, top-quality products. Important modules and components are developed and manufactured in-house, for instance, the entire drive and control technology for the construction equipment and mining trucks.

Worldwide and Family-Owned

Hans Liebherr founded the Liebherr family company in 1949. Since that time, the enterprise has steadily grown to a group of more than 130 companies with more than 46,000 employees located on all continents. The corporate headquarters of the Group is Liebherr-International AG in Bulle, Switzerland. The Liebherr family is the sole owner of the company.

www.liebherr.us

Liebherr USA, Co.

Construction Equipment Division
4100 Chestnut Avenue, Newport News, VA 23607, USA
☎ +1 (757) 245 5251, Fax +1 (757) 928 8701
www.liebherr.us, E-Mail: Construction.USA@liebherr.com
www.facebook.com/LiebherrConstruction